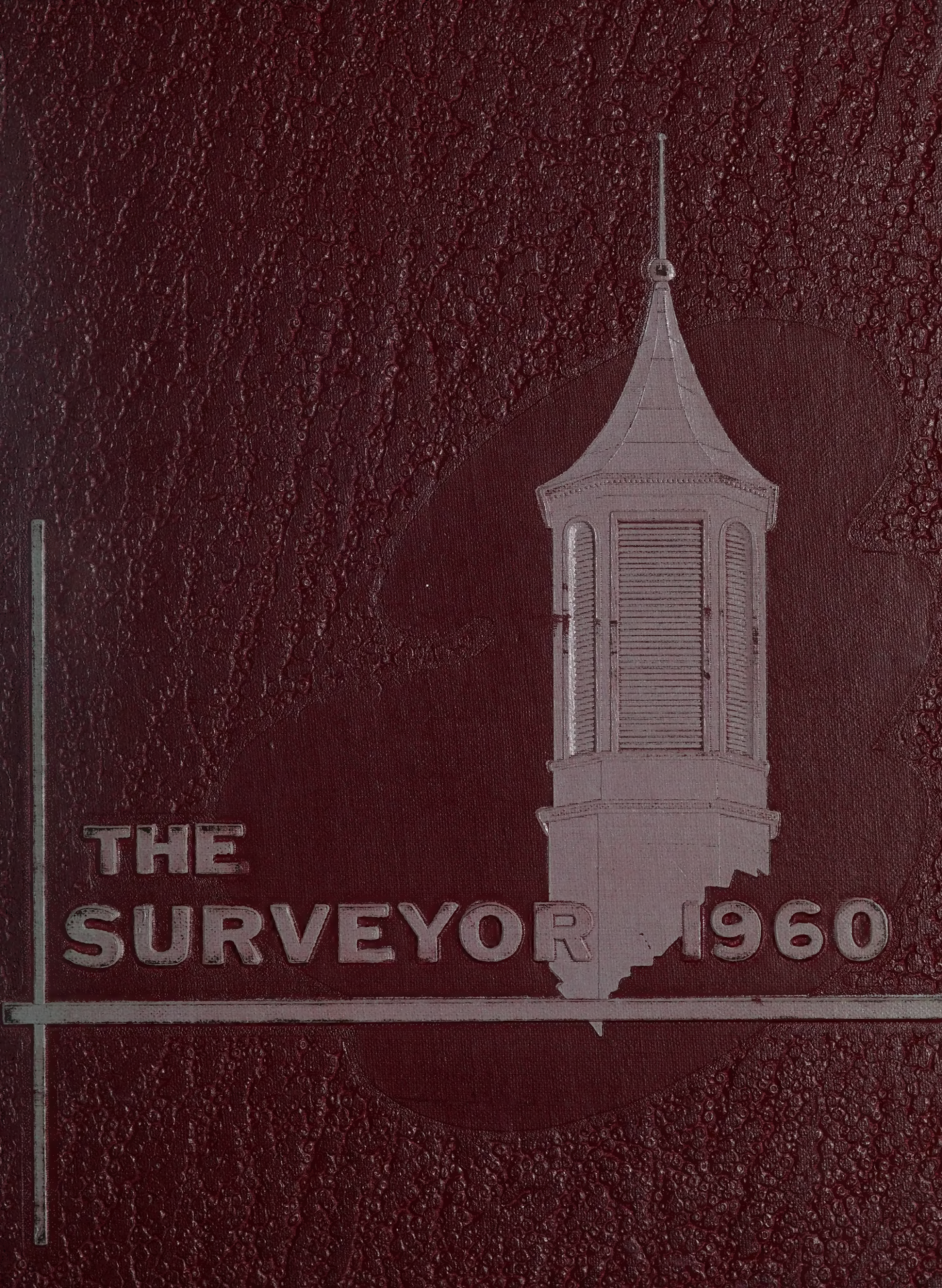
THE
SURVEYOR
1960

Mildred Lapsley

NON VEDERI TO BE NOT TO SEEM

ESSE

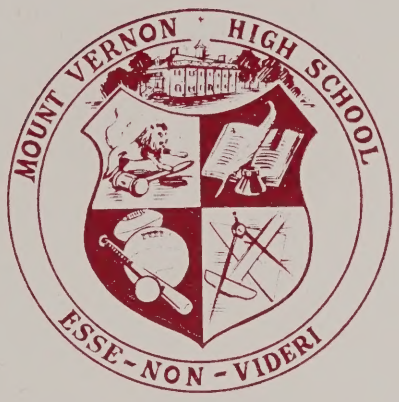

ESSE NON VEDERI TO BE NOT TO SEEM

TO BE NOT TO SEEM

THE SURVEYOR PRESENTS. . . . .

MOUNT VERNON HIGH SCHOOL

3900 RICHMOND HIGHWAY

ALEXANDRIA, VIRGINIA

MOUNT VERNON

ALMA MATER

Mount Vernon, Mount Vernon we sing to thee,
Your spirit and honor, humble and free.
Our praise to thee we sing; your bells of truth shall ring.
Mount Vernon, Mount Vernon praises to thee we sing.

HIGH SCHOOL

Mount Vernon, Mount Vernon. . .

FOREWORD

The pages of this, our 1960 Surveyor, represent an effort to portray, both pictorially and editorially, the student life of Mount Vernon High School.

For the molding of this volume the yearbook staff has tried to depict high school life by using the scenic background of our campus and that of the Mount Vernon Estate, on whose original property our Alma Mater now stands.

Our school song and our motto, "To Be, Not to Seem", have been used with the hope that you will become more conscious of the purpose for which this institution was founded—knowledge, honor, truth, and spirit.

The Surveyor Staff sincerely hopes that as you leaf through the following pages, now and in the future, you will recall worth-while experiences and renew your fondest memories.

CONTENTS

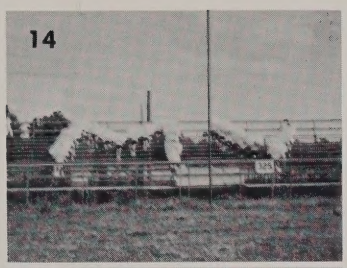
14 SPORTS

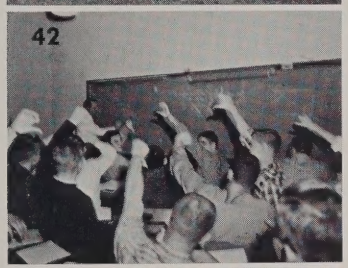
42 CLASSES

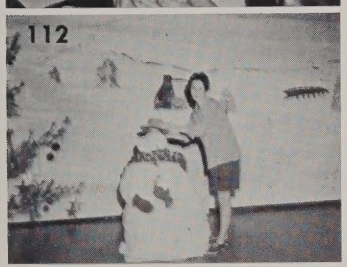
112 FEATURES

126 ORGANIZATIONS

164 FACULTY

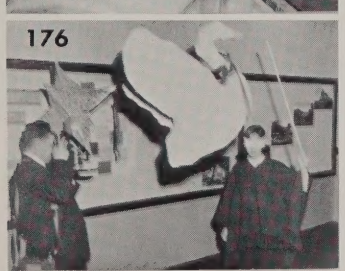
176 ADVERTISEMENTS

We Sing To Thee. . .

"... The quiet walks,
The noisy fun,
The Groveton game we finally won
We will have these moments to remember.
Though summer turns to winter
And the present disappears,
The laughter we were glad to share
Will echo through the years..."

Our Student Government. . . .

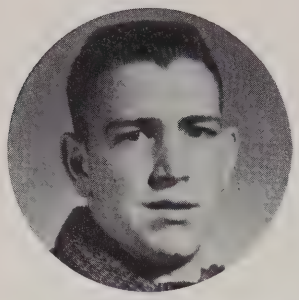

John Briar
Secretary

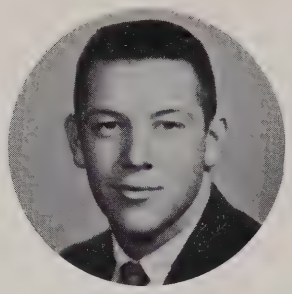

Art O'Neal
President

Judy Trost
Vice President

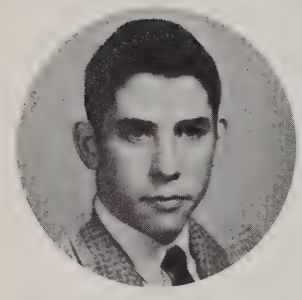

David Porter
Reporter

SENATE

Left to right: Marty Lentz, Millie Harris, Margie Bowman, Roberta Landes, Jackie Wells and Tom Lederer. *Missing from picture:* Bev Cox and Penny Painter.

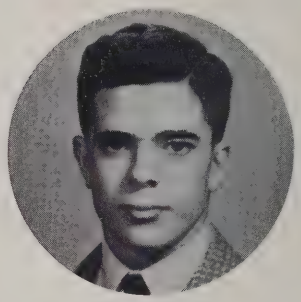

Tolly Besson
Treasurer

HOMEROOM REPRESENTATIVES

First row, left to right: Janice Mowbrey, Sharon Mizell, Curtis Morris, Jackie Wells, Ann Lockett, Bobbie Kraus, Barbara Baran, Janet Firkin, Anne Barensfiled, Sallie Klue, Alline Bowden, Susie Briar, Kitty Whitson, and Beverly Kistner. *Second row:* Pat Jones, Donna Mae Rainwater, Suzanne Buschman, Ann Rafferty, Edward Morris, Betsy Surovell, Beverly Hill, Jacky Horsman, Anna Belle Kindt, Patricia Davis, Pat Kursch, Missy Smith, Nancy Foalden, and Joyce Harn. *Third row:* Faye Ayler, Cookie Power, Carol Cash, Libbley Gillis, Judy Hudson, Dave Cleveland, Rick Oginz, Steve Kendall, Tony Wagner, Lloyd Harris, Tim Martin, Darlene Keane, Jane Hatchkiss, Anne Hayle, and Pam Roethlin. *Fourth row:* Margaret Taylor, Jean Renaud, Bill Thornton, David Hightower, Steve Chapman, Danny Nase, Joe Davis, Bill Smoke, Scott Johnston, Alan Harris, Clyde Smith, Kenneth Petit, Ronnie Knight, and John Shafer. *Missing from picture:* Jim Johnson, Jay Knox, Sharon Power, Albert Spickers, Lynn Nash, Bailey Rathbone, Speaker of House; Ben Tamani, Eddie Byrne, Carol Cash and Frank Ridgway.

backbone of spirit and honor,

Mr. Donald Cooley
Sponsor

CABINET

First row, left to right: Ann Vick, Patsy Allen, Candy Dilliard, Janet Boone, Susie Brown and Marcia Pieper. *Second row:* Joe Vaughn, Alice Hall, Christine Falk, Rachel Mlsna, Judy Trone and Bill DeVor. *Third row:* Jim Keithley, Pete King, Frank Grant, Tom Trelogan and Bill Leary.

The Student Cooperative Association, the governing body of which every student is a member, consists of a Senate and a House of Representatives. The representative body is made up of an elected member from each homeroom; the senatorial body is composed of two Senators from each class. The Executive members are elected at the close of each school year and become officially active at the beginning of each school year.

This year the SCA undertook to revise the constitution; under the proposed system a council consisting of a balanced number of elected and appointed members will take the place of the cabinet and the senate. This system, it is hoped, will prove much more convenient and workable. The SCA shouldered the full responsibility of promoting and handling the magazine campaign and the publication of the Student Handbook. Also, a system for the co-ordination of the independent clubs was established to better intra-club relations. Funds were allocated to the Newspaper and the Yearbook and to other clubs as the need arose. One of the major accomplishments of the year was the pact with Mr. Landes to allow ice cream to return to the cafeteria.

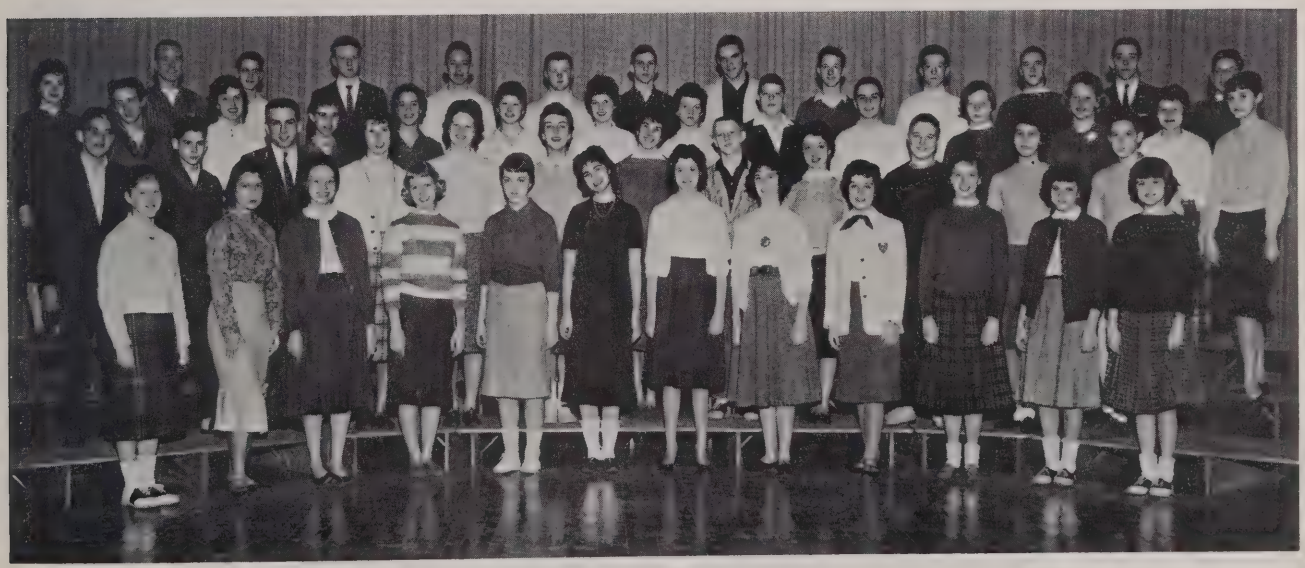

HOMEROOM ALTERNATES

First row, left to right: Carolyn Petit, Dorothy Willard, Nancy Rios, Marcia Pieper, Joyce Cash, Barbara Levey, Carolyn Ryther, Kathy Dyer, Saundra Purkey, Martha Davis, Rachelle Norman and Susan Wilson. *Second row:* Drew Messing, Micky Campagna, Vic LaFrank, Gail Glenn, Annie Mae Staton, Judy Robey, Mike Trone, Vera Vinogradoff, Sue Donovan, Jim Chaconas, Leklei Many and Johnny Trost. *Third row:* Bill Pullen, Susanne Alford, Barbara Buckley, Jan Ledford, Kay Carlson, Brenda Jordan, Betsy Newton, Bob Hollis, David Cotellesse, Jamis Townsend, Nancy Heeter, Carolyn Collins and Diane Garetty.

The Surveyor Staff. . . .

The Club Section this year was planned and drawn up by a hard working staff consisting of Annie Mae Staton, Carol Bateman, Kathie Brewer, who is the editor of the section, and Candy Dilliard. The picture schedule for all class pictures as well as club pictures was handled by these hard-working girls.

Miss Lowman
Sponsor

Our Class Section had a rough job this year with the retakes but they finally met their deadline with much hard work and a few extra working sessions after school. Ann Vick, Patsy Allen, Judy Smith, and Ruth Roop, editor, make up this section.

This yearbook sales that took place during the beginning of the year reached an all-time high of one thousand books purchased by the student body.

This year, as in the past, the staff sponsored several elections which are a traditional part of our school life. Among these are Who's Who, Miss Mount Vernon, and Senior Spotlight.

The Surveyor is a member of the Virginia High School League, and the National Scholastic Press Association. The 1960 edition of the Surveyor will be entered in competition in the Southern Interscholastic Press Association which is held each summer at Washington and Lee University in Lexington, Virginia.

The expert photographers on our staff this year, Marty Lentz, Gail Glenn, and Eddie Byrd discuss the proper use of the camera. Missing from this picture is Donnie Dodd.

endeavors to recreate fond moments,

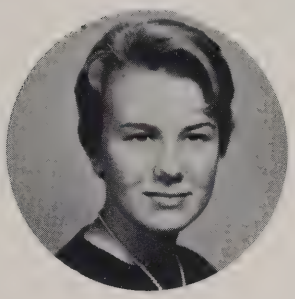

Cookie Trost
Editor

Janet Boone, the editor of the Features Section and her staff of Margie Bowman, Jimmie Sue Burt, and Carl Simmons did a very good job this year in tying in Mount Vernon Plantation with their section. Carl Simmons is officially our Copy Editor but helped with this section.

Our Sports Section, composed of Arnold Cash and Danny Wideman, editor, did a fine job of on-the-spot coverage of the sporting events. Discussing the arrival of new pictures is a frequent scene in the Yearbook room.

Arranging the ad for Belle View Shopping Center are Bill Stroble and Carol Cash, editor of the Ads Section. We reached a high goal in the sale of ads this year and sponsored a contest for those not on the staff.

The Surveyor Staff is composed of students who apply for membership to the staff; the applicants must then be recommended and approved by members of the faculty. The staff is divided accordingly into sections. Each being a body within itself and having a sectional editor at its head. At the end of each year the existing staff is responsible for placing members on each sectional staff and electing an editor-in-chief or co-editors for the coming year.

This year the staff began functioning the later part of the summer by soliciting throughout the community for advertisements, one means of attaining financial support. The actual work on the book began in September after some members of the staff attended the National Scholastic Press Association Convention in Washington, D.C.

While the Em Vee High Staff. . .

Judy Trone
Business
Manager

Billie Rae
McClung
Editor-in-Chief

Mrs. O'Neil
Sponsor

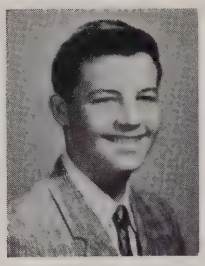

Doug Henry
Assistant
Editor-in-Chief

Jerry Hannah
Business
Manager

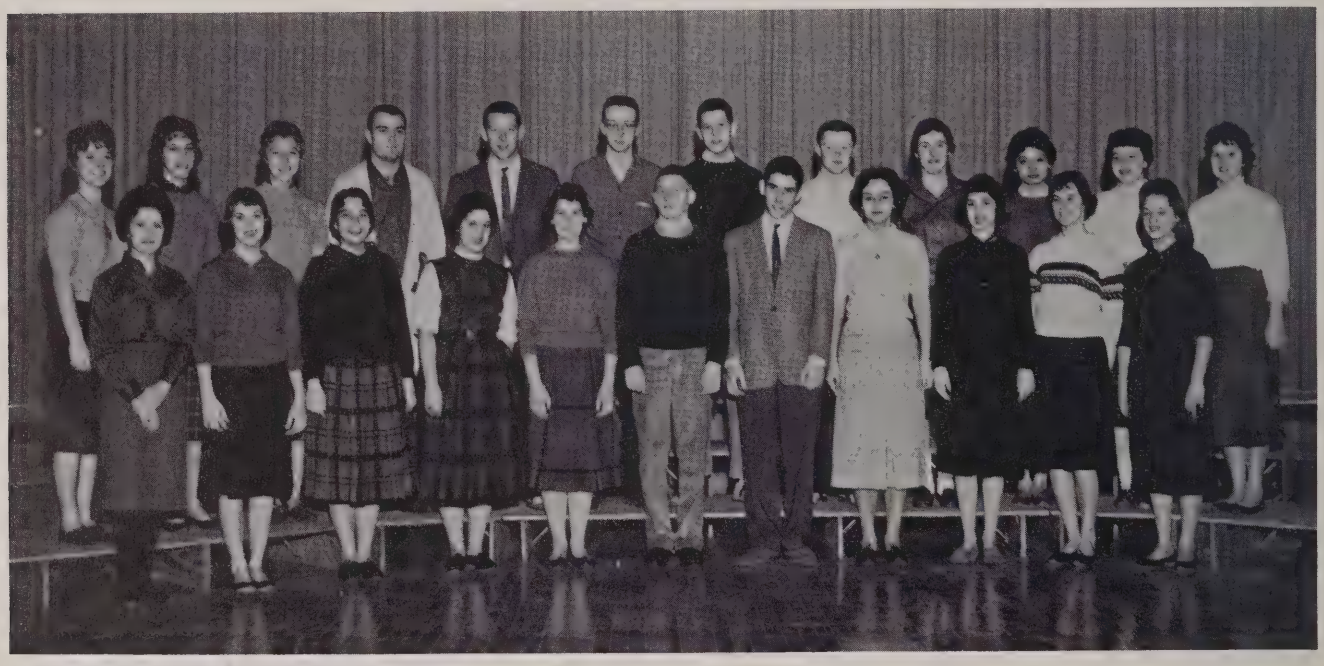

First row, left to right: Virginia Tyler, Jan Crabtree, Susy Austin, Kathy Eckley, Frank Hill, David Porter, Elaine Corsetty, Betsy Surovell, Barbara Shoemaker and Lynda Cornell. *Second row:* Janet Dolozik, Donna Gaarder, Rachel Mlsna, Butch Cash, Art O'Neal, Bill Strandberg, Joe Ikenberry, Jon Gallo, Elizabeth Harvalick, Marina Concepcion, Betty Jo Sacca and Jean Leary.

The Em Vee Hi, the student publication of Mount Vernon High School, is produced by the members of the creative writing class and is published monthly.

The newspaper is an active member of the National Scholastic Association. It covers news materials from all classes, features unusual or outstanding acheivements and activities of students and faculty members within the school, and gives the students a voice of opinion on school activities and attitudes.

Twirp Week is the traditional activity introduced by the Em Vee Hi. During Twirp Week other clubs and organizations within the school sponsor daily activities and at the end of the week the newspaper holds the climaxing dance.

Different individuals, composing the staff, are responsible to the local newspapers in the surrounding area, for news and activities taking place in our school. The staff as a whole is the direct contact to the "Teen Magazine" of the Evening Star.

This year the staff strived to make the newspaper more interesting for the student body and to create a better literary quality in the Em Vee Hi.

works to promote student interest.

First row, left to right: Marina Concepcion, Joan Gosis and Elaine Corsetty. *Second row:* Rachel Mlsna, Janet Dolozik, Jean Leary and Betsy Surovell are busily engaged preparing final copy for publication.

David Porter, Photographer, discusses pictures for next month's issue with Doug Henry, Judy Trone and Billie Rae McClung.

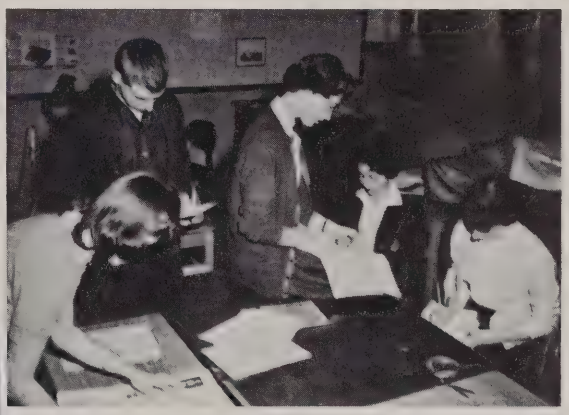

Left to right. Lynda Cornell, Frank Hill, Barbara Shoemaker, Virginia Tyler and Kathy Eckley choose proper size headlines and measure copy.

Seated, left to right: Jan Crabtree, Susy Austin and Art O'Neal. *Standing:* Jerry Hannah and Joe Ikenberry discuss plans for page 3.

Left to right: Donna Gaarder, Elizabeth Harvalick, Butch Cash and Jon Gallo do paste-ups of pictures for sports page.

Your spirit and honor. . .

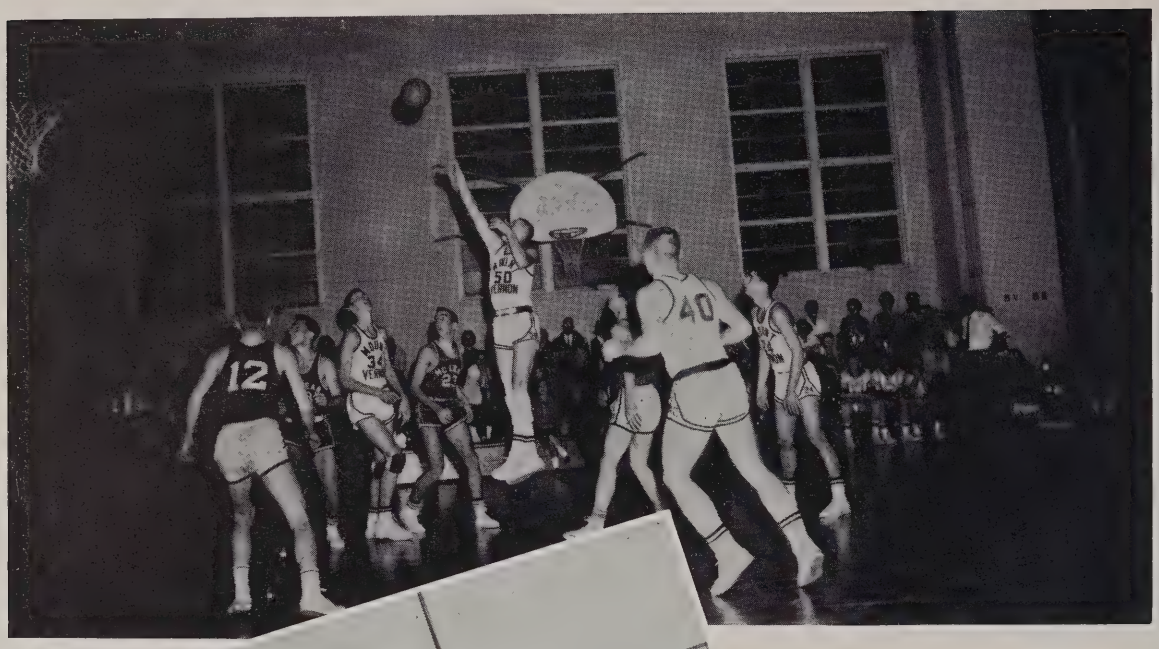

Man has always taken pride in the development of his body as well as his mind. Athletics are the practical means of making possible this frequently neglected manner of development. Even more important than this, however, is the creation of a sense of fair play that must be a fundamental part of every athletic program. Through keen sportsmanship the spirit of Mount Vernon was born. This spirit will live as long as we have enough pride to respect that for which it stands. Three cheers for the Maroon and Gray!

SPORTS

THE MOUNT VERNON MAJORS...

Fig. 1 Cover, left to right: Freddy Monroe, Joe Kellum, Bill Devore, David Porter, James Smith, Bob Odom, Art O'Neal, Debra Sorber, Bill Bobbitt, Arnold Cash, Steve Kendall, Barry Bowers. *Second row:* Crosby Wilson, Moose Farls, Butch Cash, Jimmy Hicks, Corky Cash, Jay Knox, James Seaberry, Tim Hutch, Jimmy Carr, Eddie Chuzar, Leslie Enhenden, Manager

SUMMARY OF SEASON

With Coach Wilson Faris at the helm the Mount Vernon Majors opened the season with a bitter defeat at the hands of Wakefield. The following week Hammond High's Admirals sneaked by Mount Vernon Majors 7-0 when a 60 yard touchdown was nullified by a penalty. Mount Vernon highlighted their season with a victory over their archrivals, Groveton High. We evened our record the following week with an easy win over Falls Church. After losing to Fairfax, the Majors hit the .500 mark with a Homecoming victory over J. E. B. Stuart High and made it two in a row by downing the McLean Highlanders.

We experienced three losses during the season; to Annandale High, George Washington High, and Lee High. The season was ended with a 4-6 record.

Nick Paraska. *Third row:* Dennis Doran, Todd Coyle, Bill Stevens, Chuck Corder, James Davis, Dennis Rochford, Frank Moser, Calvin Deemer, Danny Kotchenko, Linsey Noble, Henry Petit, Larry Johnson.

Our spirit abounds

Margie Bowman
Co-Captain

Peggy Teeter
Co-Captain

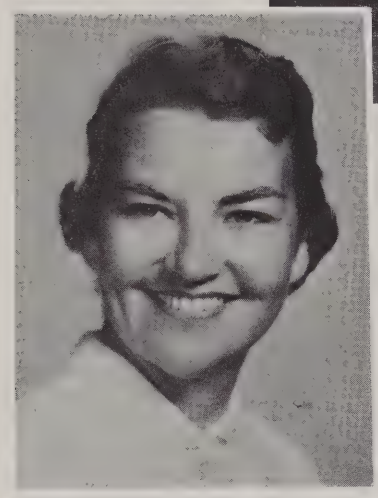

Miss Polly Waid
Sponsor

Cookie Trost
Secretary-Treasurer

Candy Hannah and
Kelly Myatt
Mascots

Margie Bowman, a Junior, is Co-Captain of the squad and this is her second year on Varsity. Margie is a Senator of her class, a member of the Yearbook staff and the Keyette Club. This year Margie was chosen "Who's Who" of her class.

Peggy Teeter, a Senior, is also Co-Captain of the cheerleaders this year. Peggy is Vice President of the Keyette Club, a member of the Student Government Cabinet, and the Yearbook staff. This is her second year on the Varsity squad.

Cookie Trost, a Senior, is Secretary-Treasurer in her third year on Varsity. Cookie is Vice President of the S.C.A. and Editor of the Surveyor. In addition to being a member of the Keyette Club, she was chosen the Key Club Sweetheart.

Jacky Horsman, a Senior, experienced her third year as a Varsity Cheerleader this year. Her activities include the Pep Club, Spanish Club, Future Homemakers of America, and the Student Government.

Judy Trone, a Senior, has cheered for the past three years on the Varsity squad. Judy is Treasurer of the Keyette Club, and a member of the Pep Club, Senior Honor Society, and the Student Government.

Yvonne Horneland, a Senior, experienced her first year as a cheerleader this year. She is the Reporter of the Senior Honor Society, a member of the Choraleers, and the All State Chorus. Yvonne was also a member of the cast of "Brigadoon."

Becky Hannah, a Junior, advanced to Varsity this year from the J.V. squad. Becky played Varsity Basketball this year, and is a member of the Pep Club. In her spare time she plays golf and has won many medals.

Betsy Myatt, a Junior, was also a new member of the squad this year. She was the Co-Captain on the J.V. squad last year. Betsy is a member of the Pep Club and Band. For the past few years she has made All State Band.

Rosemary Clemmer, a Junior, was another new member to Varsity this year. Last year she was Secretary-Treasurer of the J.V.'s. Rosemary belongs to the French Club, Pep Club, and she was a member of the cast of "Brigadoon."

Diane Hall, the youngest member of the squad, is a Sophomore. Diane is Secretary of the French Club and a member of the Pep Club. She previously served as a cheerleader in Ohio.

as we cheer for victory

Jacky Horsman

Judy Trone

Yvonne Horneland

MAJOR MOVERN

Becky Hannah

Betsy Myatt

Rosemary Clemmer

Diane Hall

As the Fighting Majors

Jay Knox sweeps around the end to pick up yardage against the George Washington Prexies.

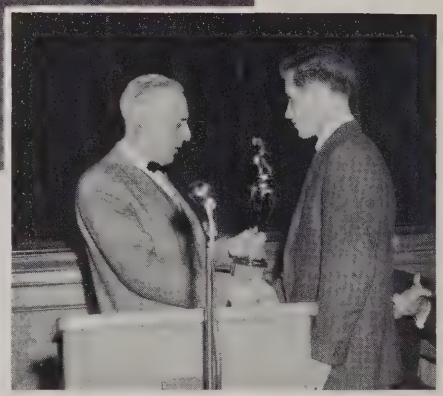

Mr. Claude Thompson, Past President of the Edgewater Lions Club presents Most Valuable Player award to halfback Lindsey Noble.

1959 MAJOR SCOREBOARD

Sept.	11	Mt. Vernon	6—Wakefield	18
	18	Mt. Vernon	0—Hammond	7
	25	Mt. Vernon	13—Groveton	12
Oct.	2	Mt. Vernon	20—Falls Church	7
	9	Mt. Vernon	0—Fairfax	14
	16	Mt. Vernon	25—J.E.B. Stuart	6
	24	Mt. Vernon	13—McLean	6
	30	Mt. Vernon	6—Annandale	33
Nov.	6	Mt. Vernon	6—George Washington	8
	13	Mt. Vernon	6—Lee	8

Coach Wilson Faris and his assistant, Dick Ernsberger plan strategy with quarterback Jim Hicks while team mates give side line support.

gain Recognition

Ted Doran receives varsity football letter from Coach Faris during awards banquet for all football players.

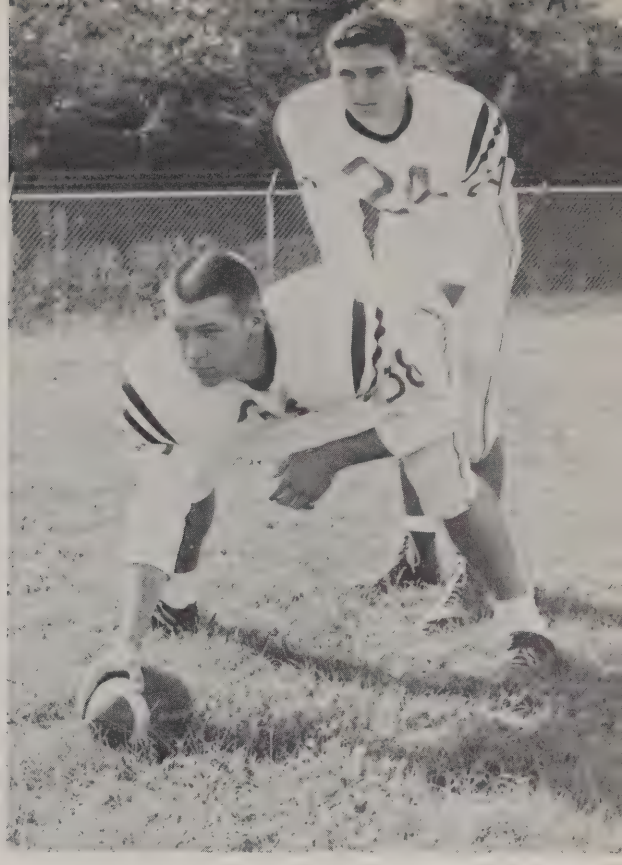

Team Co-Captains Bob Odom and Art O'Neal led the Majors for a record of four wins and six losses.

Mrs. Saffelle presents Bob Odom with the Stuart Saffelle Trophy, donated by the Mount Vernon Alumni. Stuart Saffelle was the only athlete from Mount Vernon who lost his life during World War II.

Joe Kellum fires a pass to Butch Cash during The G.W.-M.V. tilt.

The "baby" Majors

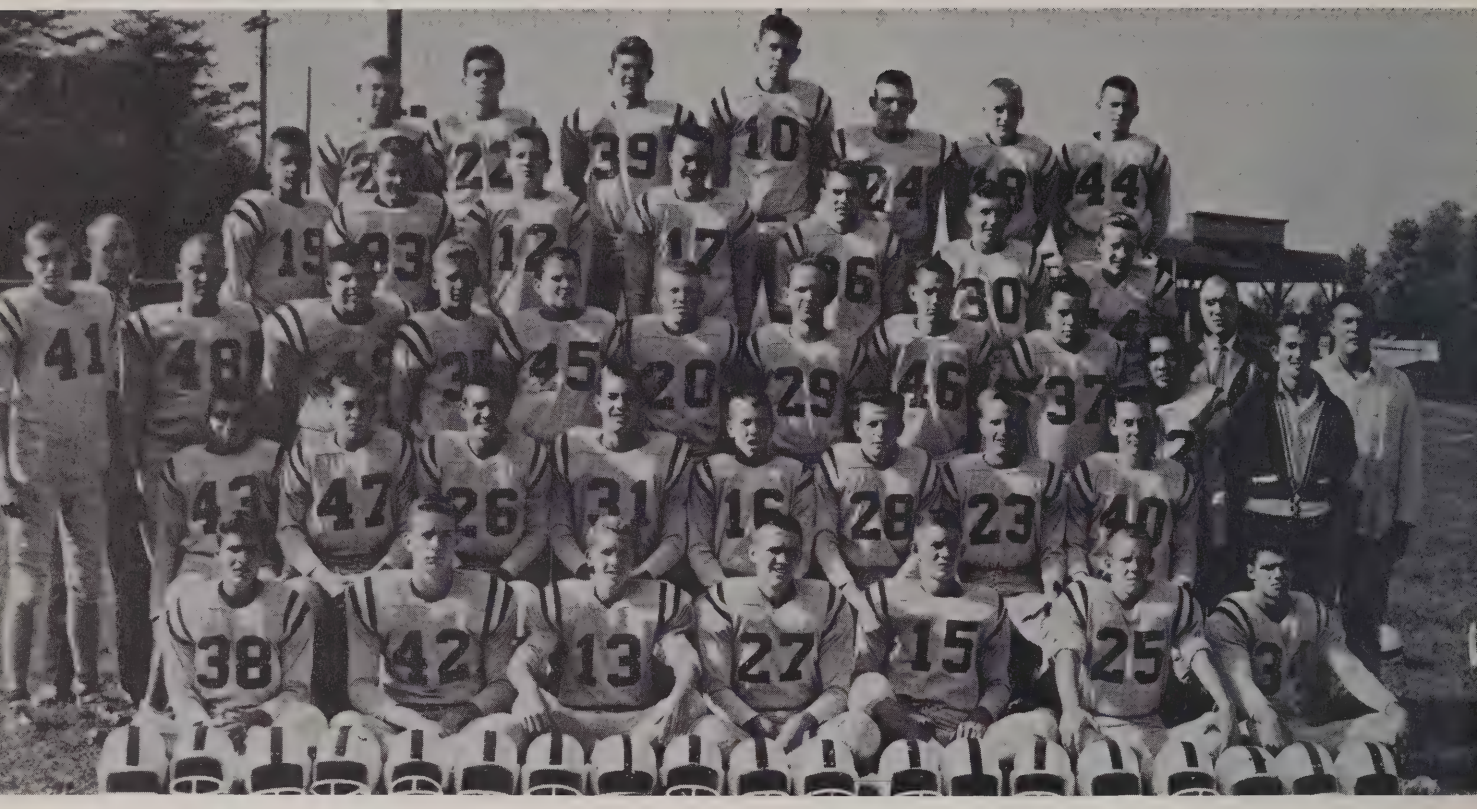

First row, left to right: Gary Barbee, Tom Gallahan, Ray Ketchum, Wallace Angel, Dennis Dahlquist, Ronnie Seward, Frank Pullman. *Second row:* Mike Garguilo, Bonnie Stevens, Jim Alvey, Danny Nase, Glenn Young, Frank Perrin, John Meador, John Hart. *Third row:* Claude Dean, Assistant, Coach Snyder, Don Samuels, Billy Roberts, Mike Cook, Mike Walsh, Bob Bailey, Jim Lee, Jan Solga, Ed Morris, Ben Tamani, Coach Miller, Bobby Allen, Larry Donahue. *Fourth row:* John Valiente, John Wilson, Jim Wilson, Tom Will, Carter Hopkins, Butch Robey, Tim Davis, Joe Vaughn, Tolly Besson, Scott Johnson.

Susie Brown
Co-Captain

Patsy Barker
Co-Captain

Donna Mae Rainwater
Secretary-Treasurer

Kneeling: Ginny Ralston, Nancy Brown, and Pam Schlegal. *Standing:* Marie Fridenstine, Joyce Cash, Saundra Purkey, and Patsy Johnson.

keep the field hot with determination.

The Junior Varsity team under a new coach, Mr. Jack Miller, vastly improved over their last year's record. They rounded out the season with a record of two wins, two losses and one tie.

Coached by Ted Colna, the Eighth Grade team finished the season with four wins and two losses, a commendable record for a new coach.

Both teams were avidly supported by its individual cheerleading squad. Each squad, selected by faculty members and Varsity Cheerleaders, helped spur the teams on to victory.

Seated Horizontally, left to right: Linda Wilburn, Susie Briar, Sue Cramp ton, Judy Keithley, Jane Dickerson, Harriet Hannah, and Sue Cotellese.

Seated Vertically, back to front: Diane Proudlove, Kay Bell, Jan Barker, Ailleen Bowden, and Diane Holt.

First row, left to right: Bob Kreps, Fred Williams, Paul Adams, Lee Faris, Richard Miller, Billy Bodmar, Hayes Hofler, Richard Graham, and Bob Ferette. *Second row:* Coach Colna, Jim Chaconas, Ray Graham, Charles Harrover, Harold Allen, Bill Padgett, Charles Arebaugh, Richard Dotson, Nick Rodriguez, and Assistant Coach Skinner. *Third row:* Nick Yurchik, Ted Ventre, Bob Henderson, Frank Ridgeway, Eddie Davis, Ed Lowery, Andy Sicak, Greg Mosher, and Kenny Ritchie.

Teamwork produces

Our varsity team rewarded us with much to be proud of this year—a championship trophy to brighten our trophy case, a record of seventeen wins and three losses, the states' Group I leading scorer and a man on the state's first team, as well as, one on the second team for Group I schools.

Many long hours of practice after school, nights and holidays went into the moulding of our team this past season. Coach Mike Skinner can be credited for our outstanding record, for without his drive, spirit to win, and fair play among the boys we may not have been on top.

At the end of our regular game season we had piled up a total of 1297 points—an average of 64.85 points per game. Marty Lentz hit the basket for 604 points during the season with Tom Booterbaugh racking up a total of 178 points. In our encounter with Madison High, we scored the most points of the season hitting for a 96-29 mark. Even though we lost by only six points to Annandale in the Northern Virginia Tournament, we consider our boys a great aggregation. When the final whistle sounded on March 2, that was the end of high school ball for seniors Bud Rupert, Tom Booterbaugh and Bob Odom, but we feel sure there are many good things in store for all of them. Our hat's off to you our 1959-60 basketball team!

Coach Mike Skinner

Left to right: David Porter, Francis Cash, Charles Corder, Bud Rupert, Bob Odom, Marty Lentz, Tom Booterbaugh, Butch Shackelford, Jim Stout, Danny Nase, Jim Carr, Fred Bishop and Larry Matthews.

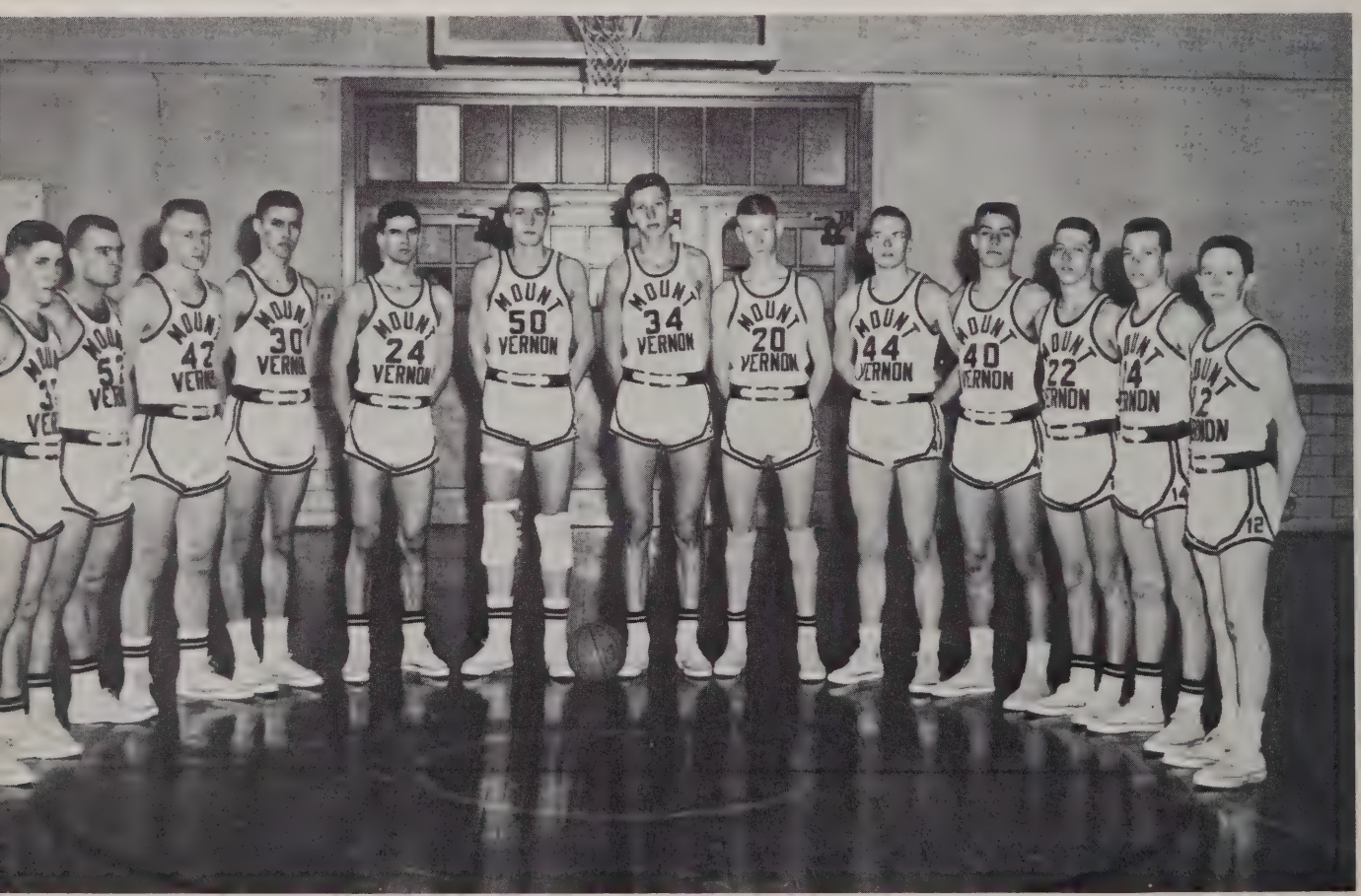

County Championship.

1

1. Marty Lentz, Junior, 6'5", 185 lbs. Scored 604 points during the season. Held state scoring record for Group I schools, averaged 28.4 points per game. Was selected for the first team for All County, Northern Virginia, All Metropolitan and All State.

2. Dave Porter, Junior, 5'10", 155 lbs. Good on defense, good passer and team hustler. Scored 18 points during the season.

3. Bob Odom, Senior, 6'1", 185 lbs. Total points for season 126. Good re-bounder and fine team spirit—one of the hardest workers on the team.

4. Danny Nase, Sophomore, 6'1", 170 lbs. Excellent prospect for next few years, good for jump shots. Will be heard from in the future. Total points for the season 27.

5. Chuch Corder, Junior, 6'1", 180 lbs. Fine team man, expect much from him next year. Total points this season, 68.

6. Tom Booterbaugh, Senior, 6'6", 175 lbs. Member of Northern Virginia second team. Good rebounder. Scored 178 points for the season.

2

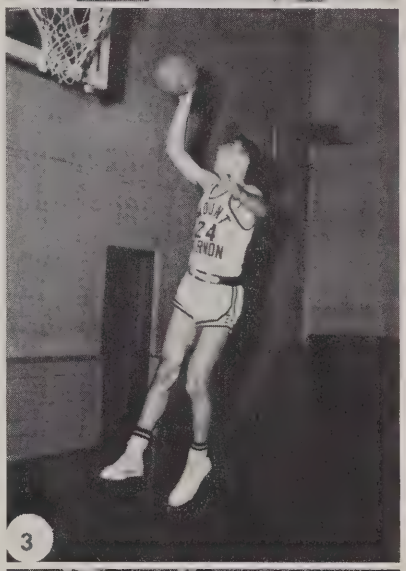

3

4

5

6

Balance, speed, accuracy. . . .

Tom Booterbaugh aims for two points while Chuch Corder holds his position for a possible rebound.

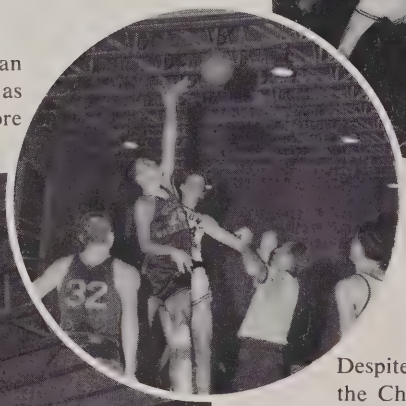

Marty Lentz, our Metropolitan Schoolboy All-Star, looks as though he will add two more points to his soaring record.

Big Tom makes the jump for the Majors.

Despite the aggresive Highlanders, Arnold Cash goes in for a basket while the Cheerleaders look anxiously on.

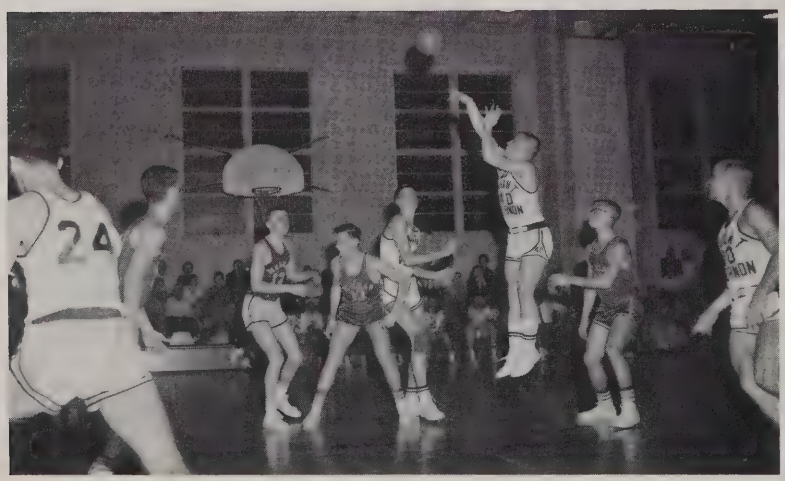

Eddie Byrd tries a shot from mid-court while Lentz and Odom dart for key positions.

models for the heroes in the making.

Coach
Jack Miller

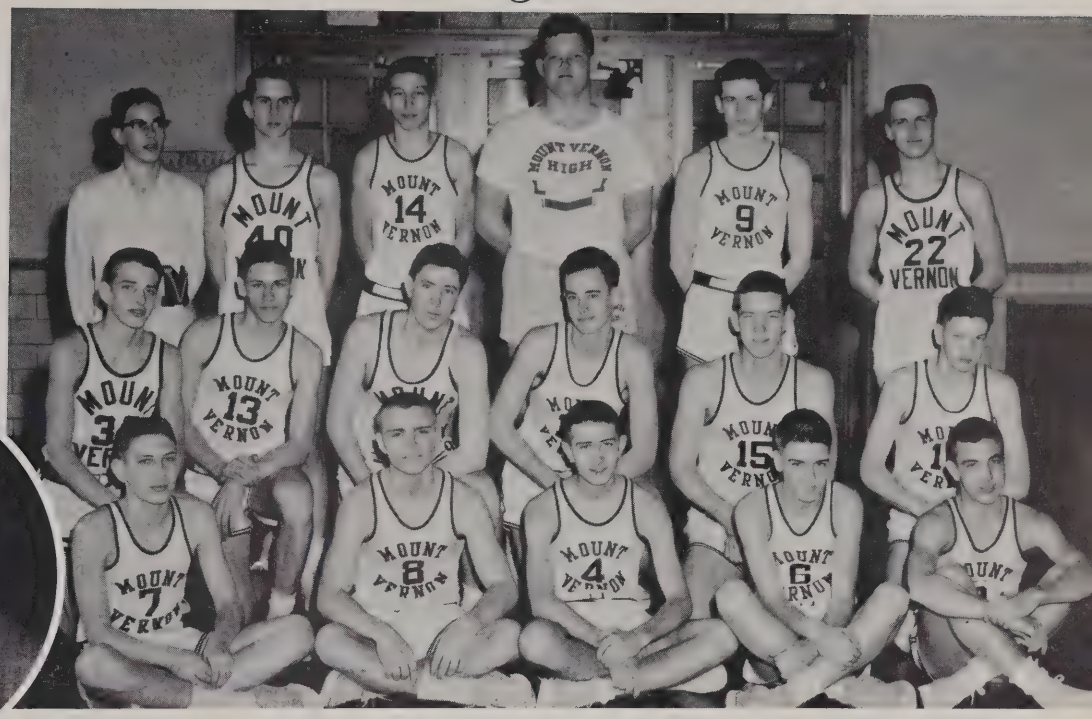

JUNIOR VARSITY: *First row,* left to right: Mike Page, Corky Cash, Bill Pacella, Larry McFarland and Butch Robey. *Second row:* John Chapman, John Valiente, Pete King, Joe Davis, Tom Gallahan and Tom Lederer. *Third row:* Manager Paul Haseman, Bob Pergler, Russel Evans, Dennis Rochford, Bob Remack and Wallace Angel.

EIGHTH GRADE TEAM: *First row,* left to right: Charles Ferret, Nick Yurchik, Russ Abbott, Danny Bodner and Steve Watts. *Second row:* Ray Graham, Lars Hillesland, Keith Angel, Hayes Hobler, Joe Green, Lou Anderson and Larry Barridge. *Third row:* Ed Lowry, Phil Nase, Fred Williams, Frank Ridgeway, Bob Henderson, Dick Whiteley, Bill Smoke and Coach Taylor.

Sports for everyone to take part in

Intramural captains: *First row,* left to right: Eddie Byrd, Bill Strandberg, Ron Furman and Alan Harris. *Second row:* Jimmy Hicks, Terry Gamble and Harvey Henderson. *Missing from the picture:* Frank Moser, Marty Lentz, Donnie Pfalzgraf, Jon Gallo, Butch Shackleford, Vincent Strayhorne, Bob Austin, and Jack Hart.

Senior Fall Championship Team: Butch Shackleford, captain. *First row,* left to right: Ed Allen, Al Lowry, Barry Gamblin,* Henry Greene, Ken Murphy and Richard Hayes.* Senior Winter Championship Team: Jon Gallo, captain. *Second row:* Ricky Suiter,* John Tuckhouser, Frank Grant, Jeff Bullet, and Bill Abbott.

Junior Fall and Winter Championship Teams: Ralph Geisman and John Macombre, captains. *First row,* left to right: John Trost, Mickey Campion, Scott Johnston, Ralph Giesman and Ralph Rexrode. *Second row:* Tom Towmey, Tony Cox, Don Grimmett, Jim Johnson.

* Members of both teams.

as well as a new addition. . . Wrestling

In wrestling position: Jim Jenkins, 147 lbs.; John Meador, 133 lbs. *Kneeling,* left to right; Steve Kendall, 154 lbs., Ron Seward, 130 lbs., Todd Bewig, 122 lbs., Duke Karns, 122 lbs., Ricky Oginz, 105 lbs., Jeff Page, and Richard Aonim, 97 lbs. *Standing:* Frank Moser, Heavyweight, Nick Lederer, Barry Bowers, 177 lbs., Randy Phillips, 177 lbs., Tim Hatch, 165 lbs., Ted Doran, 140 lbs., Gary Hertzog, 140 lbs., Ralph Vandervort, and Heavyweight, Frank Pullman, 154 lbs.

Mr. Fant
Coach

Steve Kendall grapples with an Annandale opponent.

Wrestling made its debut at Mount Vernon this year with thirty boys participating under the capable direction of Stanley Fant. The team was divided into twelve classes, the lowest weight class consisting of 95 pounders and the highest weight class consisting of heavyweights. The 95 pound class proved to be the most successful with a record of seven wins and one loss. The team record was four wins and four losses including only one loss in the county competition.

Most of the team members this year were underclassmen, which should mean that we have a good deal to look forward to in the 1960-61 season.

The team expects to wrestle a complete varsity schedule, participating in from 8 to 12 league matches. The boys also expect to participate in the first Annual Northern District Tournament.

Track. . .a race for time

First row, left to right: Frank Pullman, Denny Sorber, Ernest Jones, Harvey Henderson, Ted Doran, Stan Warder, Steve Kendall, Jay Knox, Tom Ramey, Bailey Rathbone, Duke Karns, Henry Greene, Ron Frodilla, Calvin Deemer, J. C. Davis, and Mike Weisman. *Second row:* Charles Harrover, Manager; Danny Wideman, Tollie Besson, Scott Johnston, Tim Hatch, Jim Laney, Alan Harris, Nick Lederer, Bill Strandberg, Bob Carey, Bill Strobel, Jim Hicks, Scott Crampton, and John Preer, Manager. *Third row:* Dennis Rockford, Don Ross, Don Samuels, Bob Odem, John Bane, Jim Ashenbach, Bob Purgler, Lindsey Noble, Barker, Steve Chapman, Ron Furman, Pete Van Atta, Rodger Sherbstreich, Larry Mathews and Bill Gillum.

Head Coach
Ernest Snyder

Assistant Coach
Stanley Fant

Mount Vernon's Thinclads began their workout in the early spring, with forty-five hustling boys reporting for practice.

The first meet of the 1960 season was the George Washington Memorial Relays and our boys placed seventh out of the twenty-two schools represented.

There are five scheduled dual meets this season and we will have four relay teams entering the County Relays, Fairfax County Meet, Alexandria Relays and the Northern Virginia Meet.

Coach Snyder says he expects his boys to make a good showing in all events and that he is particularly impressed with high jump man, Bob Odom and sprinter, Steve Kendall.

Returning lettermen, *First row,* left to right: Calvin Deemer, Jay Knox, Steve Kendall, Duke Karns and Ernest Jones. *Second row:* Danny Wideman, Bill Strobel, Bailey Rathbone, and Tom Ramey. *Third row:* Harvey Henderson, Ted Doran and Stanley Warder.

and a test of endurance

During the G.W. Memorial Relays Tollie Besson starts off in the 4-mile relay.

High-jumper, Bob Purgler, clears the 5'2" mark during County Relays at Grovton.

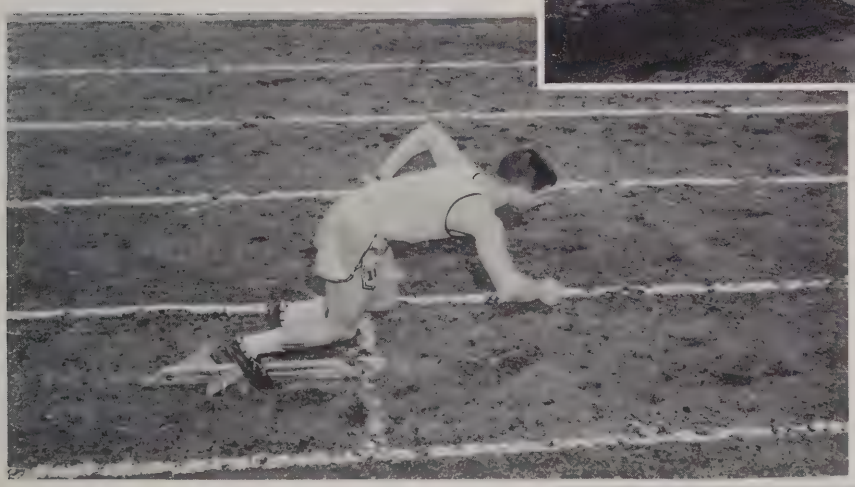

Leading off the fast and furious 440 yd. Relay team is sprinter Jay Knox.

Jim Davis puts a shot into orbit at the Groveton meet.

Varsity Sluggers Compete

The Major "diamond men" could well be masters of the sport this season. Coach Yednock has many returning lettermen who form a nucleus, around which the team can function. Reports are that any opposing team can look for strong competition when they encounter our boys. We have in our favor a tremendous pitching staff comprised of Teddy Monroe, Barry Bowers, Vince Strayhorn, Bill Pacella and Pete King. Coach Yednock says Arnold Cash, Francis Cash, Frank Moser, Bill DeVor, Bod Odom and Art O'Neal can be depended upon for consistant hitting power. Assistant Coach Ted Colna, a new-comer to the coaching staff, is expected to prove very beneficial by coaching on the base paths.

enthusiastically

Coach John Yednock, an instructor in Physical Education has returned to coaching status this year and is doing a tremendous job with the boys. Coach Yednock, an athlete himself, is a conscientious and hard-working person who spends many hours with the team.

Assistant Coach Ted Colna is a new-comer to Mount Vernon High, and has won the admiration of his students. He has a keen sense of sportsmanship and fair-play which he has instilled in all who have played for him.

First row, left to right: Harry Morales, Teddy Monroe, Bill Pacella, Dennis Dalhquist, and Jimmy Jenkins. *Second row:* Francis Cash, Vincent Strayhorne, Bob Odom, Pete King and Danny Nase. *Third row:* Eddie Green, Mike Best, Art O'Neal, Joe Cronin, Bill DeVor and John Huffman. *Missing from picture:* Frank Moser, Arnold Cash, Corky Cash, John Briar and Barry Bowers.

Participate in the Sport of a Nation

The Mount Vernon pitcher hurls in a fast one for a clear strike against a Falls Church batter.

Butch Cash scores a hit but is thrown out at first.

Harry Morales, right fielder, makes it back to first while attempting a steal during the Annandale game.

Mount Vernon High School
Varsity Baseball Schedule—1960

April	5	Falls Church
April	8	Annandale
April	12	Wakefield
April	14	Osborn
April	19	Madison
April	22	Hammond
April	26	George Washington
April	29	Fairfax
May	3	Washington-Lee
May	6	Stuart
May	10	McLean
May	13	Lee
May	17	Groveton

May 20-21
Single Elimination Tournament
Alexandria Municipal Stadium

Catcher Frank Moser makes an easy out at home for the big Majors.

while J. V.'s Merit Acclaim

First row, left to right: Kenny Strickland, Don Adams, Jeff Bell, Dave Cleveland, Butch Robey and Jim Davis. *Second row:* Jim O'Rourk, Manager, Dave Hightower, Don Hodges Pete Dyson, Larry McFarlin, Joe English, Willie LeMay, Jim Pracht and Bill Culberson. *Third row:* Carter Hopkins, Manager, Tony Cox, John Valiente, Bill Roberts, Tom Gallahan, Bob Purgler, Jack Hart and Ricky Rowe.

Coach Taylor, a newcomer to the coaching staff, has under his direction the junior varsity baseball team. Coach Taylor reports that there are twenty enthusiastic boys who vie for first string places on his team, and most of them have had little or no experience. Although our season has just gotten underway, indications are that John Valiante will be an outstanding hitter this season, while creditable pitching records can be expected from McFarlin, Pracht and English.

Coach Taylor

SCHEDULE

April	14	Osborn	Away
April	19	Madison	Away
April	22	Hammond	HOME
April	26	George Washington	Away
April	29	Fairfax	Away
May	3	Washington-Lee	HOME
May	6	Stuart	Away
May	10	McLean	HOME
May	13	Lee	HOME
May	17	Groveton	Away

Enthusiasm and skill merit

First row, left to right: Carolyn Cline, Co-Captain Christine Falk, Co-Captain Barbara Baker, Barbara Kelley. *Second row:* Penny Painter, Alice Hall. *Third row:* Barbara Shoemaker, Pat Kursch, Martha Newman, Elizabeth Harvalik. *Fourth row'* Linda Schmid, Pam Watson. *Missing from picture:* Betty Jo Sacca.

Varsity hustler Penny Painter scores again for the undefeated Majorettes.

VARSITY SCORES

M. V.	5	Fairfax	1
M. V.	2	Groveton	1
M. V.	4	Stuart	0
M. V.	3	McLean	0
M. V.	8	Madison	0
M. V.	5	Falls Church	0
M. V.	3	Herndon	0
M. V.	2	Lee	0

acclaim for hockey teams

The varsity hockey team opened its season by outclassing Fairfax 5 to 1. In the second game of the season Groveton gave us a score but we finally won by a score of 2 to 1. Against Stuart we came out on top with a 4 to 0 score, and we won from the McLean Highlanders 3 to 0. Four goals in each half helped us swamp the Madison Hawks 8 to 0. The M. V. gals continued their winning streak by adding five more points against Falls Church, and a 3 to .0 win over Herndon. The first meeting between Lee and Mount Vernon found the Majors on top 2 to 0.

This game wrapped up the Northern Virginia Hockey Championship for the Majors.

In recognition of our championship, the Mount Vernon-Lee Sportsman Club honored us at a banquet.

A great honor was bestowed upon our team when we were invited to play an exhibition game with Sidwell Friends in the National Field Hockey Tournament in Washington.

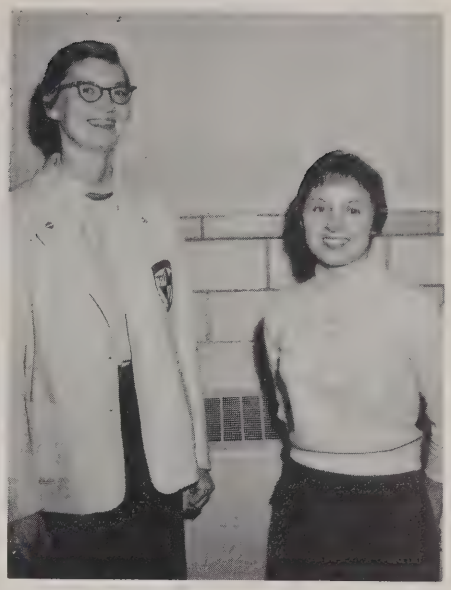

Coaches Duncan and Shoemaker

JUNIOR VARSITY: Left to right: Gail Dodge, Sandy Korchenko, Barbara Taylor, Marsha Summerlin, Diane Jones, Frances Harvalik, Missy Smith, Jane Helton, Patty Sacca, Janet Richardson, Julie Weigel.

Girl hoopsters demonstrate

Kneeling, left to right: Delores Dickerson, Martha Newman, Danny Smith, Barbara Kelley, Becky Hannah and Jean McCullough. *Standing:* Manager Janice Gleason, Frances Harvalik, Diane Worthington, Carol Bugg, Pam Watson, Pam Kursch and Manager Diane Jones.

Coach Newman

The Major Lassies had a successful season to their credit playing twelve games, winning nine and losing three. Their average per game was forty-six points. The hightest score for any one game was 63-37 against Madison High and our gals were the only team who defeated the undefeated McLean Highlanders. Liz Harvalik a senior and forward led the team by scoring 213 points, Carol Bugg also a senior and forward racked up 143 points while Becky Hannah a junior classman scored 134 points. This year we are losing three seniors, Liz Harvalik, Carol Bugg and Pam Watson.

Our girls spent many long hours working out on the court after school and in the evenings under the capable direction of Coach Newman which resulted in a fine spirit of co-operation, enthusiasm and good clean sportsmanship.

skill and enthusiasm.

The Junior Varsity team under the tutelage of Coach Shumaker had a better than average record. These "Minor" lassies played twelve games and scored an average of 24.5 points per game. Caroline Cline boosted her team with a 103 point lead during the season and teammate Kathy Clark added to the record by dropping in 85 points while Missy Smith sank 64 points for the season. The J. V. team is comprised of girls from the eighth, ninth and tenth grades and have much to give to their Alma Mater for the next few years. Much can be expected from these enthusiastic gals—they produced for the team and school spirit was most prevalent wherever they traveled.

Coach Shumaker

Kneeling, left to right: Debbie Pinkston, Dale Vlackes, Judy Robey, Missy Smith, Dale Grimes, Margie Jones and Caroline Cline. *Standing:* Manager Diane Jones, Cathy Clark, Barbara Dority, Sandy Hausen, Susan Dority, Pam King. Linda Schmidt, Martha Greenwood and Manager Janice Gleason.

Softball Challenges

Varsity Softball: *First row,* left to right: Betty Finks, Barbara Kelly, Caroline Cline, Kathy Clarke and Jamis Townsend. *Second row:* Jean McCullough, Elizabeth Harvalik, Linda Schmid and Pat Kursch. *Third row:* Managers Marcia Summerlin and Kris de Lancey, Laurie Pakas, Annette Dyer, Anne Vick, Scorekeeper and Mary Alice Fowler, Manager.

Varsity Coach
Miss Duncan

Softball Schedule for the 1960 Season

April 7	Annandale	Away	3:30
April 12	Herndon	Home	3:30
April 21*	McLean	Home	3:30
April 26	Groveton	Away	3:30
April 28	Fairfax	Home	3:30
May 3	Stuart	Away	3:30
May 5	Madison	Away	3:30
May 10	Lee	Home	3:30
May 12	Falls Church	Away	3:30
May 17	Annandale	Home	3:30

* Junior Varsity Season Begins

Promising Girl Athletes

Seventy-eight girls reported for try-outs for both the Junior Varsity and Varsity teams, and after several weeks of intensive training, thirteen girls were picked for the Varsity squad and fourteen for the Junior Varsity aggregation.

The Varsity team opened its season on April 7, against Annandale with an experienced group of girls, having lost only two games last season. Of the thirteen Varsity members only two are making their debut in the sport.

Both teams follow the same playing schedule, however, the Junior Varsity team did not open its season until April 21, at which time they played McLean. From all reports to date, we can expect a good showing from these hard-working girls; for team spirit and clean sportsmanship prevail in practice sessions and game competition.

Coach, Miss Newman

Junior Varsity: *First row,* left to right: Juanita Grahm, Judy Padgett, Donna Grahm, Sue Crampton and Diane Jones. *Second row:* Frances Harvalik, Sandy Korchenko, Connie Miller, Kay Carlson and Lolly Frick. *Third row:* Julia Weigle, Sue Dority and Annabel Kindt.

Humble and free. . .

From the earliest times men have lived in groups. Each group attempted to find ways by which the adult members before their death could teach their children all that had been learned in the past. Of course the purpose of these teachings was to help the children more readily solve problems which would arise in the future. The dependency of the untrained youth on the adults, already in possession of cultural inheritance, is the basis of all education. Hence, the result is our present day school system. Our four high school years, the most important years of our maturing period, we, as students, begin to realize that knowledge is the framework on which a civilization grows and prospers.

CLASSES

The Class of 1960

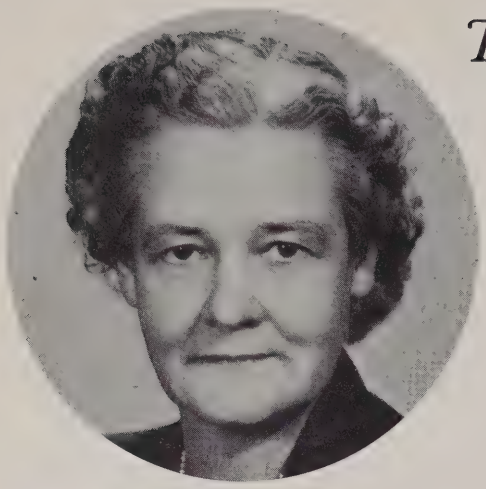

Mrs. Catherine Cooley
Sponsor

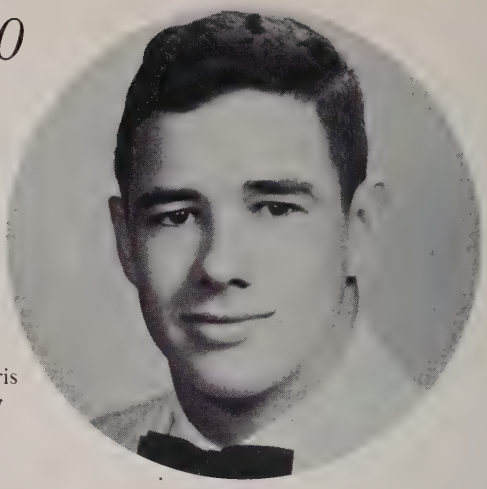

Alan Harris
President

The class of nineteen hundred and sixty has at last reached its ultimate goal—graduation. During previous years our teachers and faculty advisors have strived to train and prepare us for this major step in life. When we first traveled the hallowed halls of Mount Vernon as eighth graders, we were uncertain and overwhelmed at the new mode of life. As freshmen the pattern of school life showed more promise; however, there still remained the ever present feeling of seniority at which much awe and foreboding were displayed. Our sophomore year found us enveloped in college preparatory subjects and showed the formation of a desire for a more active role in extra-curricular activities. With the junior year a more serious outlook on life was developed. We began to accept more responsibility and showed an interest in the development of the school. The senior year approached without a full realization from us of what was expected and required. The talents used to decorate for the Sno-Ball, the endless time spent on Brigadoon and the many other activities—the effort used to promote a better Student Cooperative Association, proved our class to be one of the best to graduate from Mount Vernon High.

Those who lead

Betsy Surovell
Vice President

Barbara Baker
Secretary

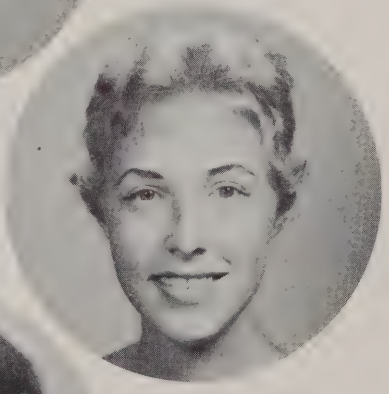

Rachel Mlsna
Treasurer

Linda Shepherd
Reporter

Roberta Landes
Senator

Penny Painter
Senator

as we accomplished

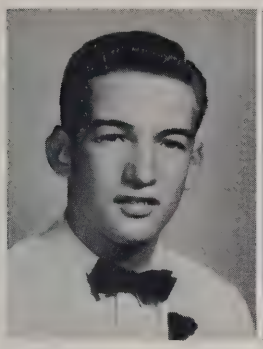

WILLIAM JOHN ABBOTT
"Bill"
Spanish Club, 3; Wrestling, 4; Bus Driver, 3, 4.

JOAN PATRICIA ALLEN
"Patsy"
Latin Club, 2; Pep Club, 2, 3, 4; Keyette, 4; S.C.A., 4; Dramatics, 2, 3, 4; Yearbook Staff, 4.

KATHLEEN LORAINE ALLEN
"Kathy"
F.H.A., 1, 4; Bible Club, 1.

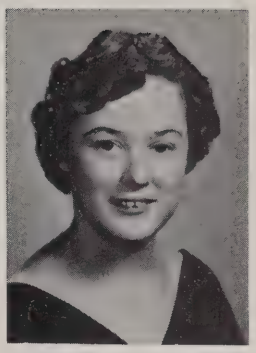

VIRGINIA ALMA ALLEN
Girl's Glee Club, 1; F.H.A., 3, 4; Glee Club Award, 1; Homemaker's Award, 3.

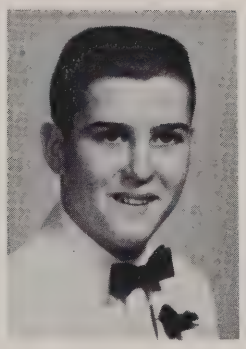

JOHN C. ANDREWS
"Jack"
Transferred from Monsignor Bonner; Intramural Basketball, 4.

DIANA WHITLEY BAILEY
S.C.A. Rep., 1; Art Club, 4; Sec.-Treas. Senior Science Club, 4; National Merit Scholarship Commendation, 4.

BARBARA ANN BAKER
Art Club, 4; Pep Club, 2, 3, 4; Honor Society, 2, 3, 4; Keyettes, 3, 4; Homecoming Coordinator, 3, 4; S.C.A. Senator, 2; Class Secretary, 4; Hockey, 1, 2, 3, 4, Co-Captain, 4; Poetry Reading Contest Award, 2.

CARL BERNARD BEAHM
"Beahm"
Bus Driver, 2, 3, 4; Concert Band, 3, 4; Dance Band, 4.

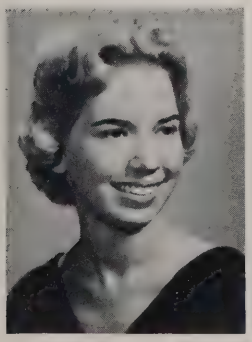

LEA LIVINGSTON BAILY
"Lala"
French Club, 1, 2, 3; Art Club, 1, 2, 3, 4; Cotillion Club, 1; Pep Club, 1, 2, 3, 4; S.C.A. Rep., 1; Magazine Campaign Award, 1, 2, 3; Beauty Contest Winner, Third Place, 3.

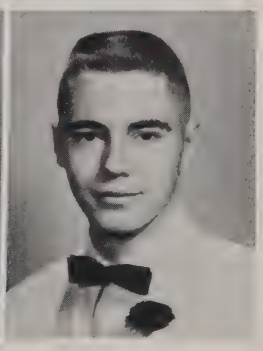

Knowledge to advance—

MARY ANNABEL BLANCHE
"Annabel"
Bible Club, 4; Dramatics, 4; Spanish, 2; Mixed Chorus, 2, 3, 4; Girl's Chorus, 1.

ADRIAN DIAN BOIES
"Besty"
Transferred from Wiesbaden, Germany; Pep Club, 2, 3; Chorus, 1, 3; Dance Club, 1; Girl's Ensemble, 1, 2, Wiesbaden Bowling Award, 3; Mainz Softball Award, 2, 3.

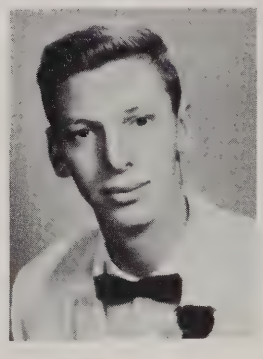

THOMAS ROY BOOTERBAUGH
"Tom"
J. V. Basketball, 1, 2; Varsity Basketball, 3, 4; Basketball Letter, 3, 4.

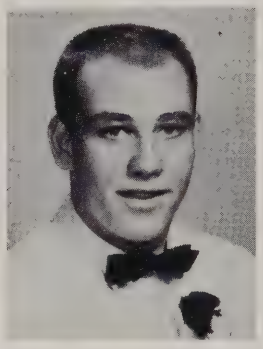

BARRY CLINTON BOWERS
J. V. Football, 1; Varsity Football, 2, 3, 4; Football Letter, 3, 4; J. V. Baseball, 1; Varsity Baseball, 2, 3, 4; Baseball Letter, 1, 2.

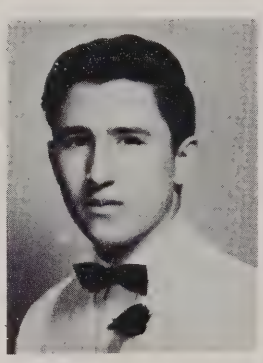

NORMAN KENNETH BRADFORD
"Kenny"
D. E. Club, 1, 2, 3, 4.

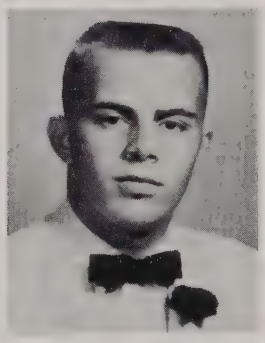

ABRAM THOMAS BROWN
"Tommy"
J. V. Basketball, 2; Mixed Chorus, 3; Concert Choir, 4; Brigadoon, 4.

Senior pictures arrived just in time for Christmas gifts to Mothers and girl friends.

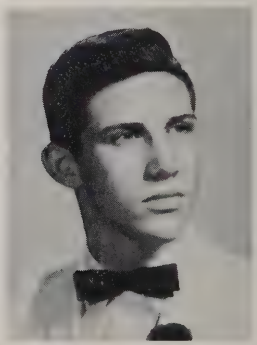

WALTER FREDERICK BROWN
Senior Science Club, 3, 4; Rocket Club, 3; Marching Band, 1; Concert Choir, 4; Brigadoon, 4; Life Scout, 3.

through education.

CAROL SUE BUGG
Pep Club, 4; F.T.A., 4; Latin Club, 2; Newspaper Staff, 2; Basketball, 1, 2, 3, 4; Volleyball, 2.

SUZANNE BUSCHMAN
"Bushie"
Latin Club, 1; Dramatics, 1; Pep Club, 1, 4; Foreign Language Club, 2; Forensics, 3; Girl's Chorus, 3, Concert Choir, 4; Majorettes, 4, treasurer, 4; S.C.A. Rep., 4; Brigadoon, 1; Alternate to Girl's State, 3.

RUTH ANNE CAIN
"Anne"
French Club, 1; Art Club, 1, 2, 4.

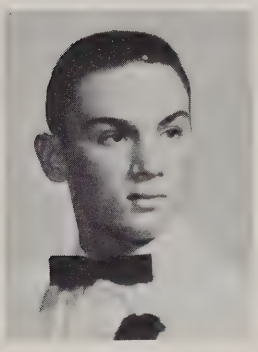

EDWARD JOHN CHASZAR
"Chaz"
Spanish Club, 3; Senior Science, 4; J. V. Baseball, 1; Varsity Baseball, 3; J. V. Football, 2; Varsity Football, 3, 4; Varsity Football Letter, 3, 4.

DONNA EILEEN COLYER
"Sis"
Commercial Club, 4; V.O.T., 4, Vice President, 4.

LYNDA LEE CORNELL
J. V. Cheerleader, 1; Pep Club, 1; Dramatics, 1, 3, 4; Newspaper Staff, 4.

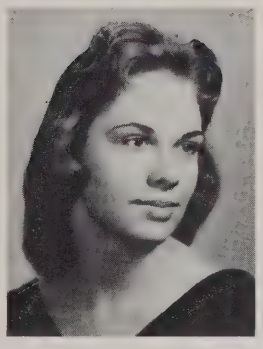

MARY ELAINE CORSETTY
"Elaine"
Latin Club, 1; Pep Club, 4; F.T.A., 4; Newspaper Staff, 4.

Seniors seem to prefer to "tote" lunch bags rather than stand in line for cafeteria lunches.

Familiar faces

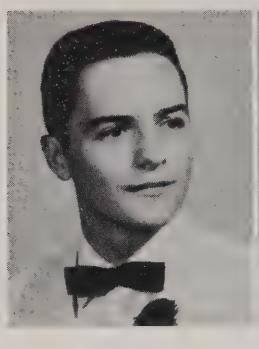

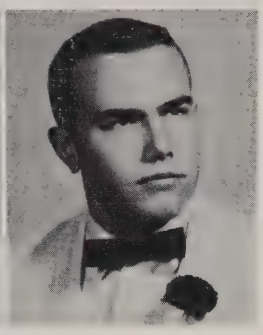

DAVID PETER COTELLESSE
"Dave"
Transferred from Robert E. Lee High School, Ann St. Montgomery, Alabama. Honor Society, 2; French Club, 3; Literature Club, 3; Senior Science Club, 4; S.C.A. Alternate, 4; Key Club, 4.

RICHARD TODD COYLE
"Toddie"
Honor Society, 2, 3, 4; Key Club, 2, 3, 4, President, 4; S.C.A. Representative, 1, 2, 3; Spanish Club, 1, 2; J. V. Football, 1; Varsity Football, 2, 3, 4; J. V. Baseball, 1; Boy's State, 3; Varsity Football Letter, 2, 3, 4.

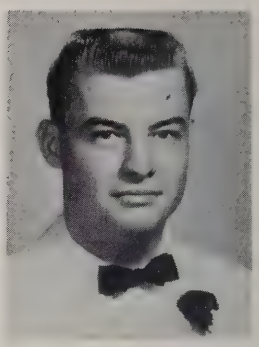

JACK KENNETH CREASY
"Jack"
D. E. Club, Vice President, 4.

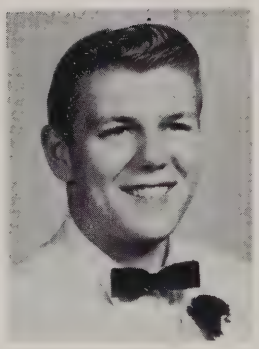

DENNY LEE CUPP
"Butch"
Transferred from Patterson Park High School, Baltimore, Md.

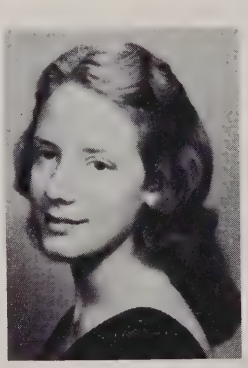

MELINDA LLYR DAUBENSPECK
Senior Science Club, 2; Honor Society, 2, 4; Dramatics, 2, 4; French Club, 2; Choraleers, 2; Mixed Chorus, 1, 2; Concert Choir, 4; Newspaper Staff, 2, 4; Brigadoon, 4; Academic Letter, 4.

TIMOTHY FORREST DAUGHERTY
"Tim"
Latin Club, 1, 2, 3, 4; Rocket Club, 2; Senior Science Club, 3, 4; Second prize in Chemistry Mt. Vernon H. S. Science Fair; Certificate for creditable participation in Northern Virginia Science Fair.

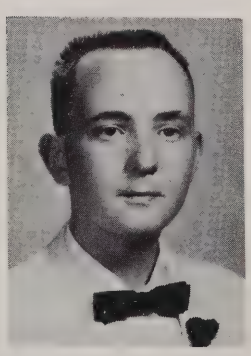

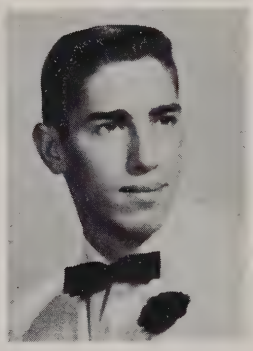

JAMES CALVIN DAVIS
"Jim"
Bus Driver, 3, 4; Track, 1, 4; Football, 3, 4; J. V. Football Letter, 3; Varsity Football Letter, 4.

GLORIA HELEN DAWSON
Bible Club, 1, 2, 3, 4, Sec.-Treas., 3; Art Club, 1, 2, 4; F.T.A., 4; F.H.A., 1, 2, 3, 4; Latin Club, 1, 2, 3; Pep Club, 1, 2, 4; Brigadoon, 4; Girl's Chorus, 3; Mixed Chorus, 4; J. V. Hockey, 1; Merit Award for Science, 2; Merit Award for Music, 3.

JUDITH ANN DILLINGHAM
"Judy"
Pep Club, 1, 2, 3, 4; F.H.A., 1, 2, 3, 4, Reporter, 4; S.C.A. Representative, 1; F.H.A. Degrees.

soon to depart

MELINDA JOYCE DILLINGHAM
"Linda"
Commercial Club, 4; V.O.T. Club, 4.

PATRICIA ANN DILLON
"Pat"
Latin Club, 1; Pep Club, 1; F.H.A., 4.

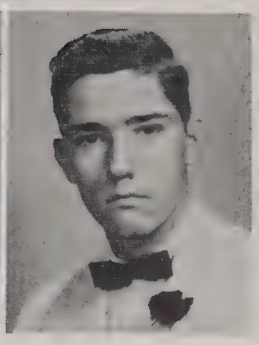

DARRYL WAYNE DOCKINS
Junior Science Club, 2; Senior Science Club, 4; Chess Club, 1, 4.

JANET SUE DOLOZIK
Art Club, 1, 2, 3, 4; Dramatics, 1; S.C.A. Representative, 1; French Club, 3; Pep Club, 3, 4; Varsity Hockey, 3; Honorary Recognition in M.V.H.S. Science Fair.

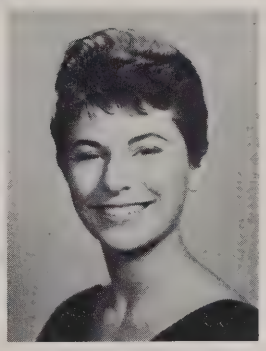

MARIE ELLEN DONATO
"Dolly"
D.E., 4; Secretary, 4.

JEROME P. DORSEY
"Jerry"
Latin Club, 1, 2; Chorus, 1; Drama Club, 2; D.E. Club, 3, 4; President, 3, 4; Brigadoon, 4; Vice President Distributive Education Clubs of Virginia.

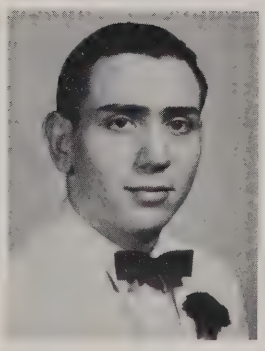

RUTH JC DOVE
"Ruthie"
F.H.A., 1; D.E. Club, 3, 4; Promotional Manager, 4.

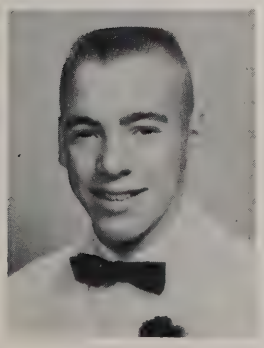

JAMES WADE EDENTON
"Jim"
J.V. Baseball, 2.

JOHN CHARLES EDWARDS
"Charlie"

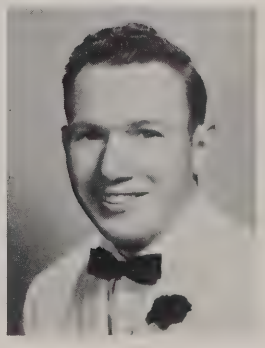

From these hallowed halls

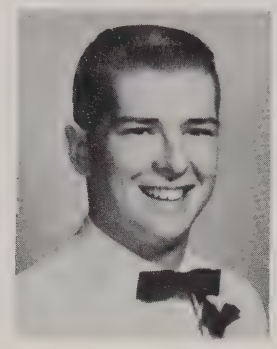

ROBERT M. EICHELBERGER
"Ike"
Student Government Representative, 1.

CHRISTINE MARGARET FALK
"Chris"
French Club, 1, 2, 3, 4; Treasurer, 4; Foreign Language Club, 1; Choraleers, 4; S.C.A. Parliamentarian, 4; Honor Society, 2, 3, 4; Brigadoon. 4; J.V. Hockey, 1; Varsity Hockey, 2, 3, 4, Co-Captain, 4.

JOAN LOUISE FAW
"Joanie"
Chorus, 1; Dramatics, 3; Brigadoon, 4; Mixed Chorus, 4; Pep Club, 1; Commercial Club, 4.

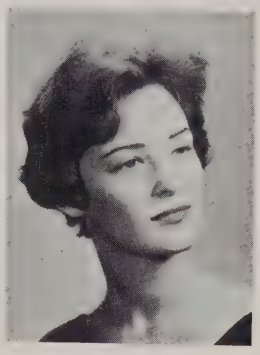

SARA FIM FEDDERSEN
Latin Club, 1; French Club, 2, 3; Art Club, 3, 4; Majorette, 3.

JANET LOUISE FIRKIN
"Jimmie"
Honor Society, 2, 3, 4; Dramatics, 4; Merit Award for Science, 3; Typing Award for Speed, 3.

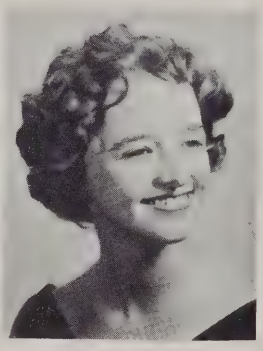

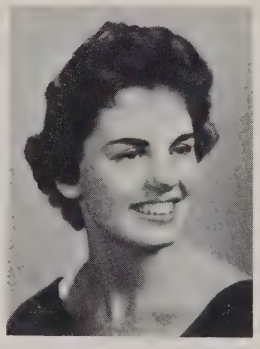

ENID ELIZABETH FLYNN
"Liz"
Transferred from Anchorage High School, Anchorage, Alaska; Home Economics, 1.

Senior artists demonstrates techniques on how to mould your man.

NANCY ELLEN FOALDEN
"Puddin"
Patrol, 2; D.E. Secretary, 3; S.C.A. Representative, 4; Merit Science Award, 2.

and turn toward college.

PATRICIA CLEVELAND FOBES
"Patti"
Foreign Language Club, 1; French Club, 1, 2, 3, 4, treasurer, 3, president, 4; Honor Society, 1, 2, 3, 4; secretary, 4; Keyette Club, 3, 4; Pep Club, 3, 4; Class Officer, 3; Mixed Chorus, 4; Brigadoon, 4.

DIANA LEE FRALEY
"Shorty"
V.O.T. Club, 4; Spanish Club, 1; Pep Club, 1, 2; Softball, 1, 2, 3; Hockey Manager, 1, 2, 3; Basketball Manager, 1, 2.

NORMA ELEANOR FRALEY
V.O.T. President, 4; Varsity Basketball, 2, 3; Varsity Hockey, 2, 3.

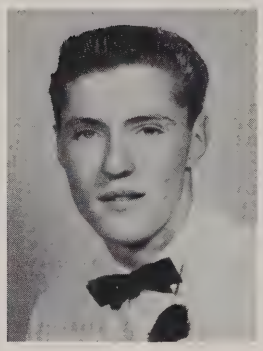

RON G. FRODELLA
Transferred from Hamilton High East, Trenton, New Jersey; Basketball, 1, 2, 4; Baseball, 1, 3; Track, 2.

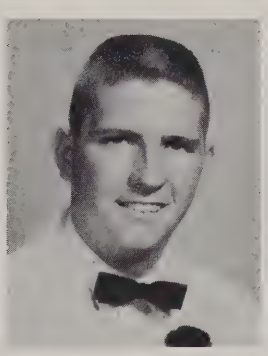

RONALD WYNDELL FURMAN
"Ronnie"
Key Club, 3, 4; Brigadoon, 4; S.C.A. Representative, 3; Concert Choir, 4.

JONATHAN CONNELL GALLO
"Jon"
Pep Club, 3, 4; Key Club, 2, 3, 4, Reporter, 3, Vice President 4; S.C.A., 1, 2, 3, 4, Representative, 1, Alternate, 2, 3, 4; Newspaper Staff, 4; J.V. Baseball, 1; Varsity Baseball, 2, 3, 4; Intramural Basketball, 1, 3, 4; Freshman Class Senator; Junior Class President.

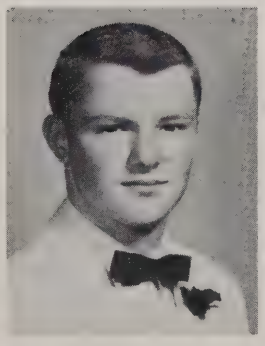

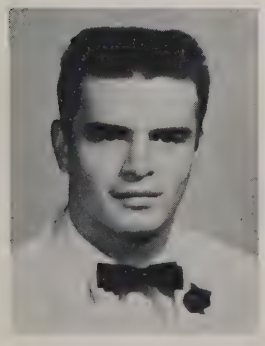

TERRANCE LEE GAMBLE
"Terry"
Football, 1, 4; Basketball, 1, 2; Intramural Basketball, 3.

Decorating committee for Sno-Ball take time out to pose for cameraman.

A toast to Seniors. . . . .

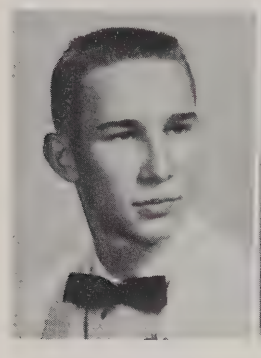

E. BERRY GAMBLIN
"Berry"
Debate Club, 4; Chess Club, 4.

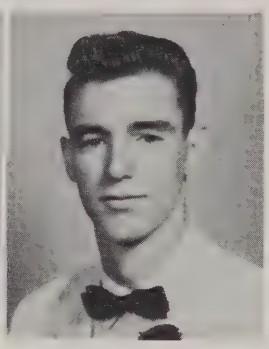

TIMOTHY WARD GARGIULO
"Tim"
Transferred from Mannheim High School, Mannheim, Germany; Hi-Y, 2; Lettermen's Club, Sec.-Treas., 3; S.C.A. 2; Newspaper, 3; Concert Choir, 4; Dramatics, 4; Soccer, 2; Basketball, 3; Football, 3; Track, 2, 4.

LINDA KAY GILLUM
Girl's Chorus, 1; Mixed Chorus, 2, 3; Concert Choir, 4; Brigadoon, 4; Spanish Club, 2; Pep Club, 2; Music Festival, 1, 3.

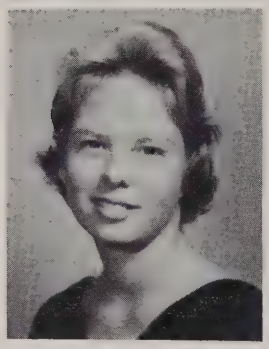

NANCY JEAN GLUDE
Transferred from Annapolis High School, Annapolis, Md.; S.C.A. Representative, 1; Science Fair, 2; Brigadoon, 4; Mixed Chorus, 1; Girl's Chorus, 3, 4.

JOAN ESTHER GOSIS
Art Club, 1, 2, 3, 4, treasurer, 4; Pep Club, 2, 3, 4; Spanish Club, 3, 4; S.C.A.; Cotillion Club, 1; Academic Letter, 1.

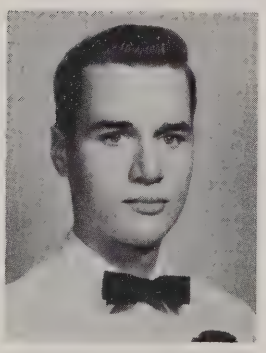

FRANK ALBERT GRANT
Senior Science Club, 3, 4; Debate Club, 4; Spanish Conversation Club, 3; Intramural Basketball, 3, 4; Science Fair Award for Outstanding Paticipation, 2.

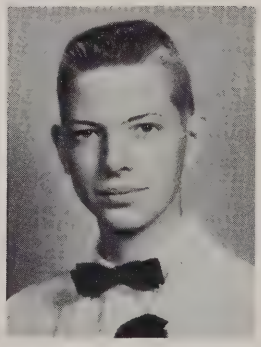

HENRY DUNCAN GREEN, IV
Spanish Club, 3, 4; Science Club, 4; Track, 3, 4; Intramural Basketball, 3, 4.

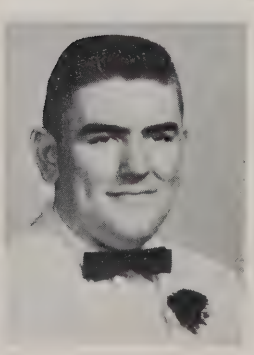

MARTIN EDWARD GREEN
"Marty"
Latin Club, 3; Bible Club, 1, 2, 3, vice-president, 2, president, 3; Intramural soccer, 3.

MARJORIE DOROTHY GREENE
"Margie"
Majorette Club, 3; V.O.T., 4.

who will long remember

MARGERY KAY GRIFFIN
"Moose"
Transferred from Galileo High School, San Francisco, California; Spanish Club, 2, 3; Dance Club, 2, 3.

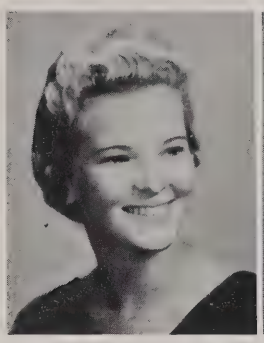

ALICE KATHERINE HALL
S.C.A. Cabinet Member, 4; Keyettes, 4; Debate Club Parliamentarian, 4; Varsity Hockey, 4; Senior Class Princess Homecoming Court; Northern Virginia-Tidewater All State Reserve Hockey Team.

JERYL ANN HANNAH
"Jerry"
Pep Club, 2, 3, 4; Spanish Club, 2, 3, 4; Mixed Chorus, 4; Basketball, 2.

JEANNE MARIE HANSON
"Bubbi"
Majorette Club, 3; Glee Club, 1, 2.

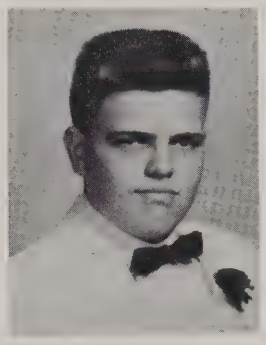

CHARLES RICHARD HARDCASTLE
"Bud"
D.E. Club, 4; Intramural Basketball, 3, 4.

ELIZABETH MARGARET HARVALIK
"Liz"
Art Club, 4; Newspaper staff, 4; Quill and Scroll, 4; Varsity Hockey, 2, 3, 4, co-captain, 3; Varsity Basketball, 1, 2, 3, 4, co-captain, 3; Varsity Softball, 1, 2, 3, 4, co-captain, 3; Tidewater Area Reserve Hockey Team, 2; First Prize in Science Fair in Biology, 2; Academic Letter, 1.

ALAN WHEELER HARRIS, JR.
Junior Science Club, 2; Latin Club, treasurer, 2; Debate Club, vice president, 4; Key Club, 3, 4; Senior Science Club, 4; Cabinet, 3, Representative, 4; Soccer; Intramural Basketball; Summer Science Institute, 3; National Merit Scholarship commendation.

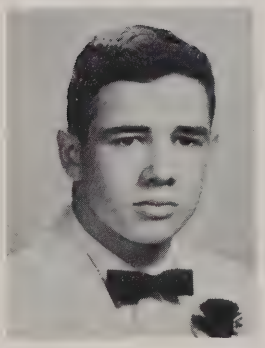

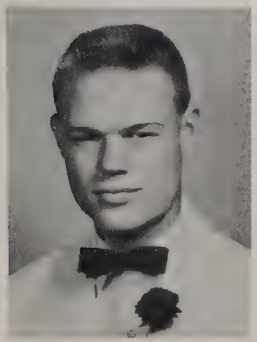

TIMOTHY HORACE HATCH
"Tim"
Transferred from Sidney Lanier High School, Montgomery, Alabama; Science Club, 4; Thespian Club, 3; Spanish Club, 1, 2; Football, 2, 3, 4; Swimming, 3.

JON ROSS HAVER
Patrols, 1, 2, 3, 4; Science Fair, 3.

Four years of study and activity

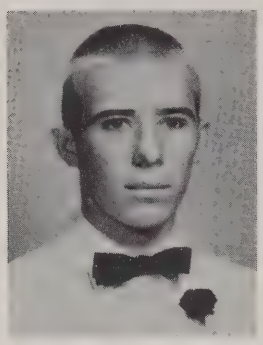

JAMES ERNEST HICKS
"Jimmy"
Spanish Club, 2; J.V. Football, 2; Varsity Football, 3, 4; J.V. Baseball, 1; Varsity Baseball, 2, 3; J.V. Basketball, 1, 2; Intramural Basketball Trophy.

FRANCIS THOMAS HILL
"Frank"
Transferred from Hampton High School, Hampton, Virginia; Mixed Chorus, 4; Brigadoon, 4; Newspaper Staff, 4.

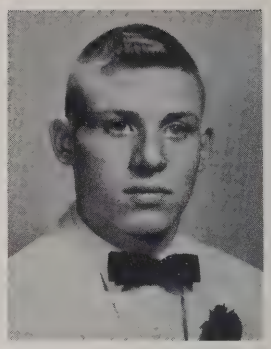

BARBARA ANN HOLT
"Barbi"
Transferred from Oxon Hill High School, Oxon Hill, Maryland; Latin Club, 1, 2; French Club, 2; Library Club, 1; Intramural Cheerleader, 1, 2.

YVONNE BEATRICE HORNELAND
"Von"
Concert Band, 1, 2; Mixed Chorus, 3, 4; Choraleers, 3, 4; Varsity Cheerleaders, 4; Honor Society, 2, 3, 4, Reporter, 4; Dramatics, 3; Pep Club, 4; All State Chorus, 2; Academic Letter, 2.

JACQUELINE JUNE HORSMAN
"Jacky"
Cotillion Club, 1, 2; F.H.A., 1, 2, 3, 4, Reporter, 3, Federation Representation, 4; Pep Club, 1, 2, 3, 4; Latin Club, 1; Spanish Club, 3; J.V. Softball, 1; J.V. Cheerleader, 1, Captain, 1; Varsity Cheerleader, 2, 3, 4, Secretary and Treasurer, 2; Homecoming Court, 1, 2; Delegate F.H.A. Convention.

NORMA DIANE HOVIS
J.V. Cheerleader, 1, 2; Pep Club, 1, 2; F.H.A., 1, 2, 3, 4; Latin Club, 1; Spanish Club, 3; Keyette Club, 3, 4.

Yvonne Horneland collects entrance fee from Todd Coyle before he checks his shoes at "sock hop".

DIANE LOUISE HUNT
Chorus, 1; Spanish Club, 2; Dramatics, 3, 4; Pep Club, 4; Art Club, 4.

aimed at strengthening our school

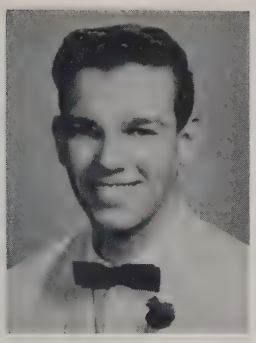

GUY LLOYD HUNT
Transferred from Hamilton High School, Los Angeles, California; Essexs of Hamilton High, 2, 3, 4; Boy's League Executive Board, 4; House of Representatives, 2; Newspaper Staff, 2; Sound Club, 1; Tennis, 2, 3; "B" Football Team, 3; Intramural Football, 1.

LARRY BENTON JOHNSON
Patrols, 1; S.C.A. Representative, 1; J.V. Baseball, 2; Track, 2; J.V. Football, 2; Varsity Football, 3, 4.

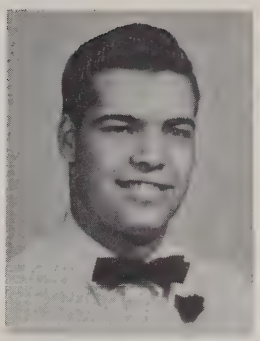

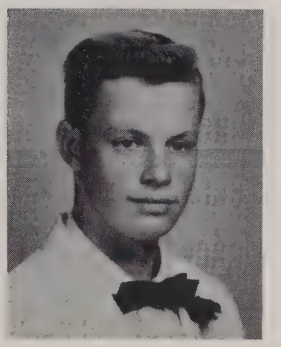

ERNEST FRANKLIN JONES
"Ernie"
J.V. Football, 1; Varsity Football, 3, 4. Track, 2, 3, 4; Gymnastics, 3.

BRENDA JOYCE JORDAN
"B.J."
Bible Club, 1, 2, Reporter and Song Leader, 2; Girl's Glee Club, 2, 3; Vice President, 2; Mixed Chorus, 4; F.H.A., Corresponding Secretary, 4; Brigadoon, 4; Softball, 1, 2, 3; Hockey, 1, 2.

DONNA JEAN KAMERER
"D.J."
Transferred from Triadelphia High School, Wheeling, West Virginia; Y-Teens, 1, 2, 3, 4; F.H.A., 2, 3.

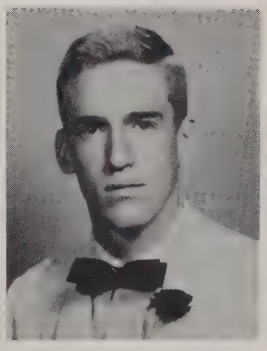

FRANKLIN DUKE KARNS
"Duke"
Senior Science Club, 3, 4; Spanish Club, 3; Pep Club, 4; Latin Club, 1; Concert Chorus, 4; Brigadoon, 4; J.V. Football, 2; Track, 1, 2, 3, 4; Intramural Basketball, 3; Intramural Soccer, 3.

Duke Karns takes advantage of student prices by buying his ticket to football game during school hours.

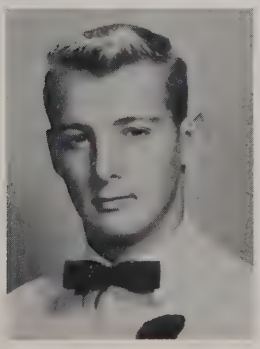

JOSEPH LEONARD KEEFE
"Joe"
D.E. Club, 4; Varsity Baseball, 1, 2, 3.

and our characters.

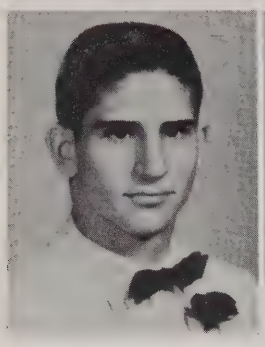

STEPHEN ALBERT KENDALL
"Steve"
S.C.A. Representative, 4; J.V. Football, 1; Varsity Football, 2, 3, 4; J.V. Basketball, 2, J.V. Baseball, 3; Varsity Baseball, 3; Varsity Track, 4; Wrestling, 4; Intramural Basketball, 3.

MARTHA IRENE KNIGHT
"Marty"
F.H.A., 1; Dramatics, 1; V.O.T., 4; Commercial Club, 4.

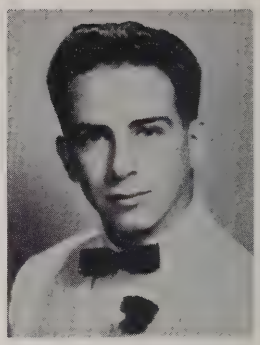

VICTOR THOMAS LaFRANK
"Vic"
Debate Club, 4; French Club, 4; S.C.A. Representative, 4.

ROBERTA JEANNE LANDES
"Jeannie"
F.H.A., 1, 2, Representative, 1; French Club, 2; Band, 1, 2, 3, 4; S.C.A. Cabinet, 3, Senator, 4; Honor Society, 3, 4; Keyette Club Historian, 4; Girl's State, 3; Who's Who, 3; Science Fair Grand Prize, 1, 2; Beauty Contest semi-finals, 3; Academic Letter, 1, 2; Band Letter, 1, 2, 3, 4.

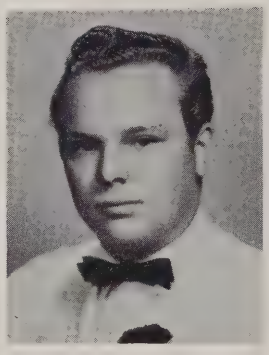

ROBERT SAMUEL LAWHORNE
"Sammy"
D.E. Club, 3, 4.

WILLIAM HENRY LEARY
"Bill"
Latin Club, 1, 2; Senior Science Club, 3, 4; S.C.A. Representative, 1, Cabinet, 4; Junior Class Treasurer, Senior Class Ways and Means Committee; Honor Society, 3, 4; treasurer, 4; Key Club, 3, 4, Sec.-Treas. 4; Debate Club, 2, 4, treas. 4; J.V. Football, 2; Intramural Basketball, 3, 4; Boy's State Circuit Court Judge, 3; Academic Letter, 1, 3.

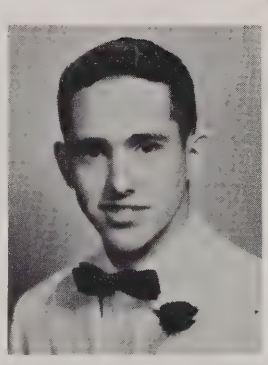

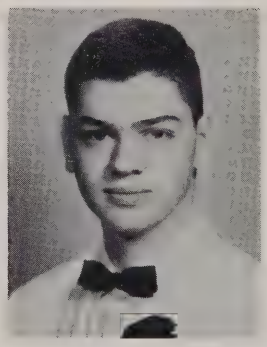

NICHOLAS LEDERER
"Nick"
Spanish Club, 1, 3, Vice President, 1, President, 3; Junior Science Club, 2; Senior Science Club, 3, 4; Track, 2; Intramural Soccer, 3; Intramural Basketball, 3, 4; Wrestling Team, 4.

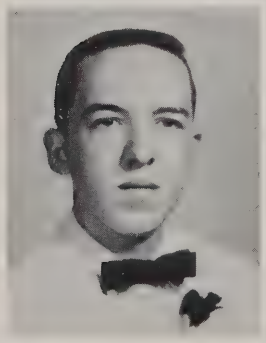

NICHOLAS JOHN LEVAY
D.E. Club, 3; J.V. Baseball, 1, 2.

BARBARA KAYE LEVEY
Transferred from Francis C. Hammond High School, Alexandria, Virginia; Drill Team, 2; Treble Cleft Choir, 2; Music Club, 2; Dramatics Club, 2; Morning Watch, 3; Art Club, 4; Pep Club, 4; French Club, 4; S.C.A. Representative, 3, Alternate, 4; Intramural Basketball, 2; Intramural Volleyball, 1.

Working together on the Sno-Ball,

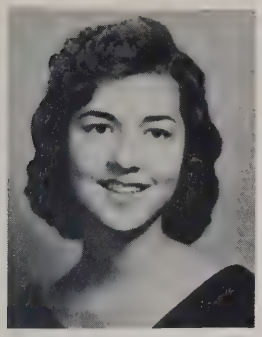

MELISSA SUE LINDSAY
"Lissa"
Latin Club, 2, 3; Art Club, 2, 3; Girl's Chorus, 1.

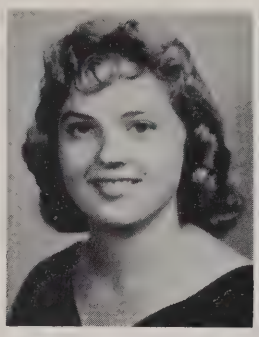

CAROLYN LEE McBROOM
"Mickey"
Transferred from Barstow Union High School, Barstow, California; Drama Club, 2, 3; F.T.A., 3; Girl's League Art Committee, 2, 3; Art Club, 4; Girl's Athletic Association, 3; Merit Award for Art.

BILLIE RAYE McCLUNG
"Cricket"
F.T.A., 1; Cotillion Club, 1; Newspaper Staff, 2, 3, 4, Reporter, 2, Editor, 4; S.C.A. Alternate, 2; Pep Club, 3, 4, Reporter, 4; Quill and Scroll, 4.

MARY OLA McKENZIE
"Bootie"
Spanish Club, 1, 2; Foreign Language Club, 2; Cotillion Club, 2; Pep Club, 1, 2, 3; Dramatics, 3.

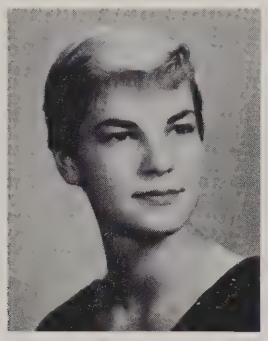

JUDITH ANN MADDOX
"Judy"
V.O.T., 4; Hecht's Teen Board Model, 4.

HARRY IRVIN MAHON
"Sonny"
Spanish Club, 2, 3; Science Club, 2, 3; Concert Choir, 4; Patrols, 1; Bus Driver, 3, 4; Brigadoon, 4; J.V. Football, 1, 2; Varsity Football, 3; J.V. Basketball, 2; Intramural Basketball, 3; Summer Science Institute, 3.

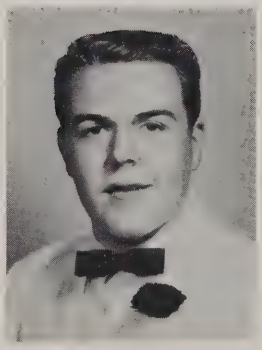

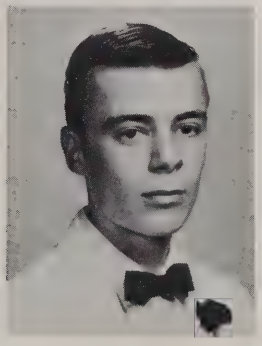

PAUL EDWARD MANVILLE

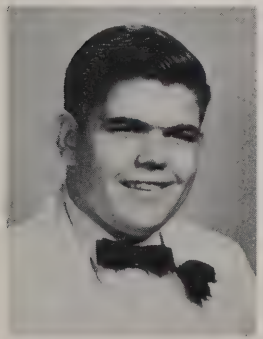

JOHN ARTHUR MELTON
J.V. Football.

JEAN ANN METHENY
"Jeanie"
Transferred from Stuttgart American High School, Stuttgart, Germany; Library Club, 1; Girl's Chorus, 1; Debate Club Treasurer, 2; Classical Music, 3; F.H.A., 4; Mixed Chorus, 4.

exercising our Senior privileges,

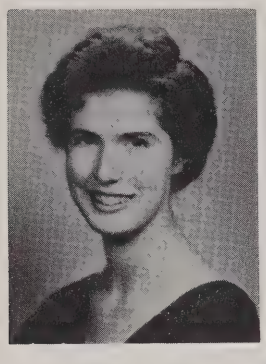

SUSIE VIRGINIA MILLER
"Miss Blue"
S.C.A. Representative, 1; F.H.A., 1, 2, 3, 4, Alternate Representative, 2; V.O.T., 4; Commercial Club, 4.

RACHEL ANN MLSNA
Honor Society, 2, 3, 4, Reporter, 3; Majorette, 4; Senior Class Treasurer; S.C.A., 2, 3, 4; Keyette Club, 2, 3, 4; F.H.A., 1, 2, Secretary and Historian, 2; Foreign Language Club, 2, treasurer, 2; Latin Club, 2; Pep Club, 2; Newspaper Staff, 4.

DAVID E. MORGAN
"Dave"
Band, 3, Captain, 3, Student Director, 4; Dance Band, Student Leader, 4; All State Band, 2; Northern Virginia District IV Music Festival, 3; Brigadoon, 4.

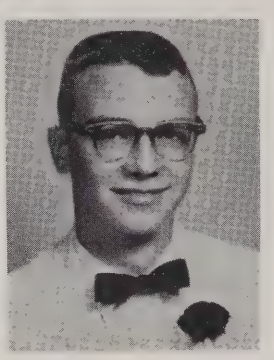

ELIZABETH ELAINE MURPHY
"Betty"
F.H.A., 1, 2; Spanish Club, 3; Pep Club, 1, 2, 3, 4; Dramatics Club, 2; Majorettes, 4; J.V. Basketball, 2; Homecoming Queen, 4.

Co-Captains Bob Odom and Art O'Neal proudly exhibit the trophy we gained claim to after downing Groveton High 13-12, should we win three in a row it's ours for keeps.

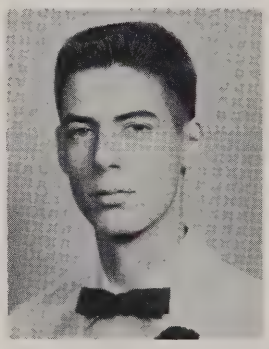

DEWITT O. MYATT
"Dee"
Spanish Club, 3, 4, Reporter, 3, 4; Art Club, 4; Junior Science Club Reporter, 1; Track, 2.

JUDITH MARIE NAPIER
"Judy"
Latin Club, 3; Commercial Club Treasurer, 4; Pep Club, 3.

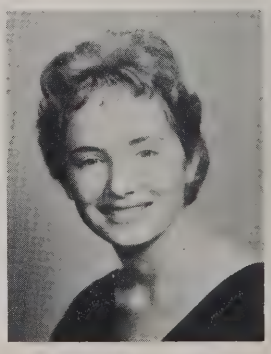

Studying for exams, the lunch table——

JAMES RAYMOND NEWLAND
"Jim"
Band, 1, 2, 3; Spanish Club, 1; J.V. Football, 2; Soccer, 3.

LORETTA O'DELL
V.O.T. Club, 4.

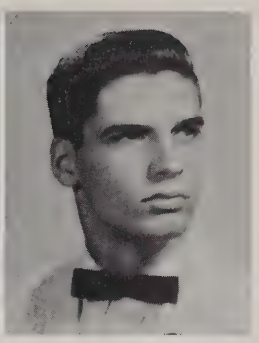

ROBERT EDWIN ODOM
"Bob"
Varsity Football, 2, 3, 4, Co-Captain, 4; Varsity Basketball, 2, 3, 4; Varsity Baseball, 2, 3, 4; Co-recipient Saffelle Football Trophy, 3; Recipient Saffelle Trophy, 4.

CAROL MARIE OFFNER
"Shorty"
Pep Club, 1, 2, 3, 4; F.H.A., 1, 2, 3, 4; Federation Representative, 3; S.C.A. Alternate, 2, 4; Girl's Chorus, 2; J.V. Hockey, 2; Intramural Volleyball, 1; Representative to F.H.A. Convention.

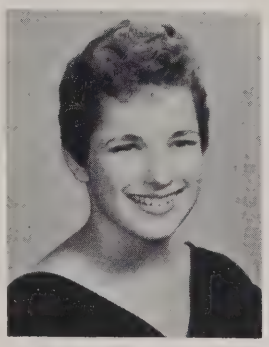

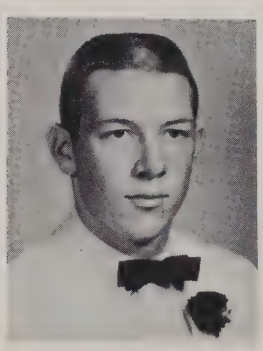

RICHARD ARTHUR O'NEAL
"Art"
S.C.A., 1, 2, 3, 4, President, 4; Key Club, 1, 2, 3, 4, President, 3; Honor Society, 2, 3, 4; Treasurer, 3; President of Freshman Class; Newspaper Staff, 4; Latin Club, 2; Varsity Football, 1, 2, 3, 4, Co-Captain, 3, 4; J.V. Basketball, 1, 2; J.V. Baseball, 1; Varsity Baseball, 2, 3, 4; Harvard Book Award, Who's Who, 1, 2, 3; Most Valuable Player (Football) Mount Vernon-Lee Sportsman Club, 3; Most Valuable Player (Football) Mount Vernon Lions Club, 3; Best Lineman, 3; Best Sportsman (Football) 2, 3, 4; R.B.I. Trophy for Baseball, 3.

PENELOPE ELIZABETH PAINTER
"Penny"
S.C.A., 1, 2, 3, 4, Representative, 3; Pep Club, 3; F.H.A., 1, 2, 3, Corresponding Secretary, 2, Vice President, 3; Dramatics Club, 1; Girl's Chorus, 1; J.V. Softball, 1; J.V. Hockey, 1; Varsity Hockey, 2, 3, 4, Co-Captain, 4; Intramural Basketball, 1.

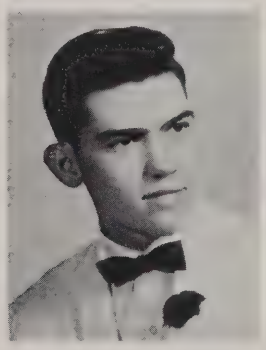

NICHOLAS PARASKA, II
"Nick"
Varsity Football Manager, 4.

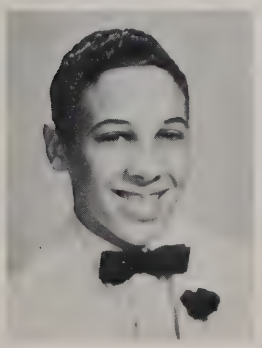

CHARLES FRANKLIN PAVEY
"Charlie"
Band, 1, 2, 3, 4, Quartermaster, 3, 4.

PAMELA PAIGE PENTECOST
"Pogo"
French Club, 1; Latin Club, 3, 4; Art Club, 1, 2, 3, 4; Pep Club, 1, 2, 3; Dramatics Club, 1, 2, 3, 4; Hockey Co-Manager, 1, 2; Grand Prize for Art in Science Fair, 2.

simple occurrences have created bonds

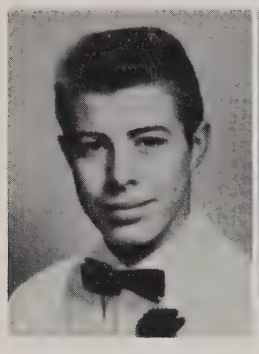

ANTHONY
JOSEPH PETRINI
"Tony"

BARBARA
LUCILLE PEYTON
"Bobbi"

DONALD M.
PFALZGRAF
"Donnie"
J.V. Basketball, 2.

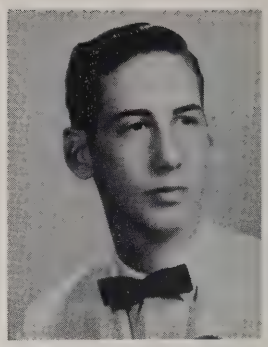

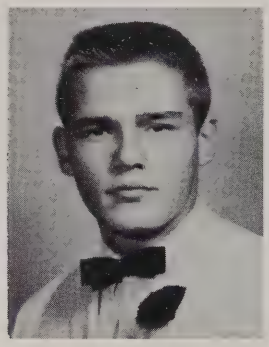

PETER K.
PHARR
"Pete"
Track, 2.

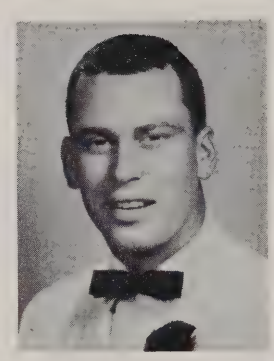

DAVID L.
PHILLIPS
"Dave"
J.V. Baseball, 1; Varsity Baseball, 2, 3; Football, 3.

HELEN
SHEPHERD
PITTMAN
F.H.A. 4; D.E. Club, 2, 3.

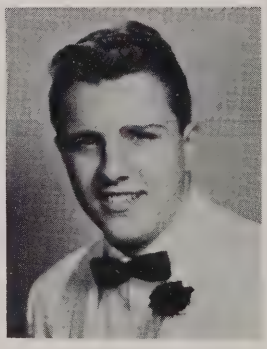

RANDOLPH
ELBERT PHILLIPS
"Randy"
Transferred from Bremerhaven High School, Bremerhaven, Germany; Science Club, 1; Chess Club, 1; Varsity Football, 1; Varsity Baseball, 1; Tennis, 1.

JOYCE ELAINE
POST
F.H.A., 2, 3; Commercial Club, 4.

JACK
POWELL, JR.

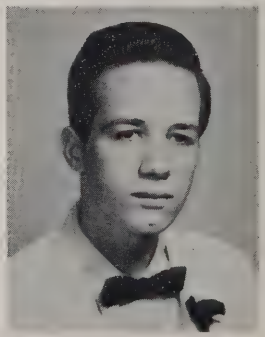

For lasting friendships.

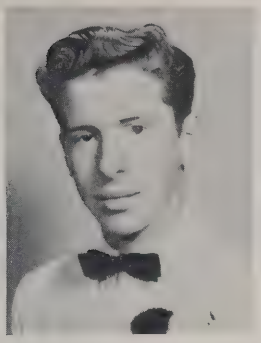

EDWARD
THOMAS PRACHT
"Eddie"
D.E. Club Parliamentarian, 3, 4.

ANASTASIA
DEMETRA
PSILEKAS
"Ann"
Girls' Athletic Association, 1; Girl's Chorus, 2, 3; Mixed Chorus, 1, 3; Honor Society, 4; Commercial Club President, 4; Choraleers, 2, 3, 4; Concert Choir, 4; Brigadoon, 4.

ANN ROBYN
RAFFERTY
Latin Club, 1, 2; Spanish Club, 3, 4; Debate Club, 4; Pep Club, 1, 4; Newspaper Staff, 1; Girl's Chorus, 4; Foreign Language Club, 2; Brigadoon, 4.

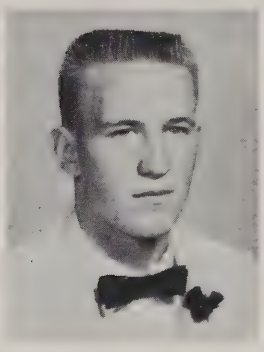

JOHN WILLIAM
RAINEY
"Bill"
J.V. Football.

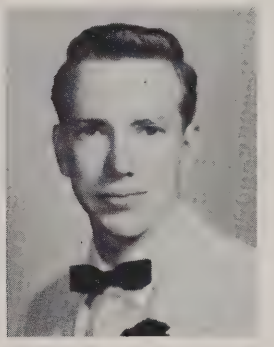

CHARLES
RICHARD RAMBO
J.V. Football, 2.

JOSEPH BAILEY
RATHBONE
Senior Science Club, 3, 4; Key Club, 3, 4, Project Chairman, 4; S.C.A. Representative, 4; Varsity Track, 1, 2, 3, 4; J.V. Football, 1, 2; Intramural Basketball, 3; Varsity Football Manager, 3, 4; Varsity Basketball Manager, 3, 4; Trophy "Spirit of Sportsmanship," 1; Trophy "Intramural Basketball Champions," 3.

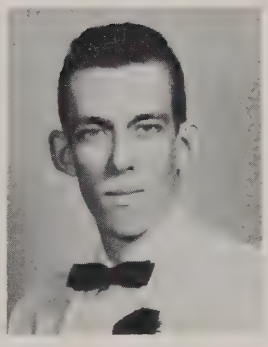

DONNA JAYNE
RHOADES
Transferred from Vicenza American High School, Vicenza, Italy; Pep Club, 1, 2, 3, Vice President, 3; Library Club, 2; Language Club, 2; Ski Club, 2; Commercial Club Secretary, 4; Honor Society, 3; Soccer, 3; Basketball, 2, 3; Archery, 2; Swimming, 2; Bowling, 2, 3; Trampoline, 3; Volleyball, 1.

Our American Government classes provide plenty of work and overtime, especially when six weeks test are due.

At last the time has come

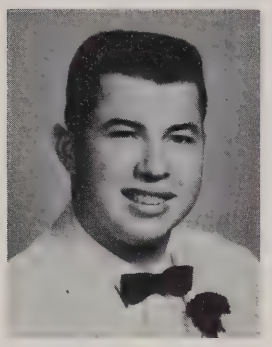

RICHARD
HARVEY
RICHARDSON
J.V. Football, 1, 3.

PATRICIA
ROBERTA
RIDGELY
"Patsy"
French Club, 1; Pep Club, 1, 2, 3; Dramatics Club, 2; Commercial Club Reporter, 4; Second Place in Beauty Contest.

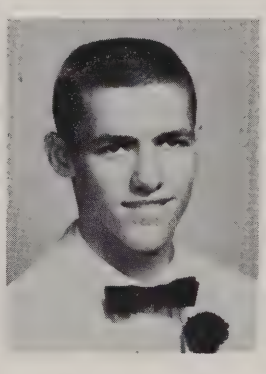

WILLIAM E.
RUPERT
"Bud"
Bible Club, 2; J.V. Basketball, 1; Varsity Basketball, 2, 3, 4.

STEPHANIE
MONROE SAYLOR
"Sailor"
Transferred from Groveton. Pep Club, 1, 2, 4; F.H.A., 3, 4; Secretary Science Club, 1; Library Club, 3; Softball Award, 2; Basketball Award, 1, 2.

LINDA MAE
SHEPHERD
Pep Club, 1, 2; Latin Club, 1, 2; Foreign Language Club, 2; Cotillion Club, 2; Art Club, 2, 3, 4; Honor Society, 2, 3, 4; Keyettes, 3, 4; Senior Class Reporter; S.C.A. Representative, 1, 2; Art Club, 4; Girl's State City Auditor, 3; Academic Letter, 1.

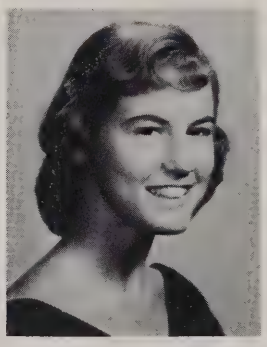

BARBARA ANN
SHOEMAKER
Pep Club, 3; Quill and Scroll, 4; Newspaper Staff, 4; Spanish Club, 4; Varsity Hockey, 3, 4.

Listen my children and you shall hear, English themes are due—shed not a tear!

PHILIP
JOHNSON
SHOWALTER
"Phil"
S.C.A. Alternate, 1, Representative, 3; J.V. Baseball, 1, J.V. Football, 1, 3; Varsity Football, 4; Track, 3.

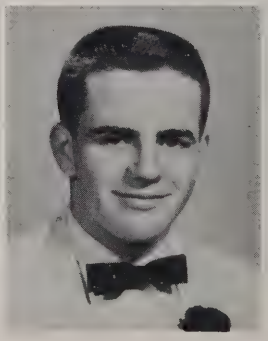

to look beyond high school

CAROL ANN SMITH
"Casey"
Commercial Club, 4; F.H.A., 1, 2, 4.

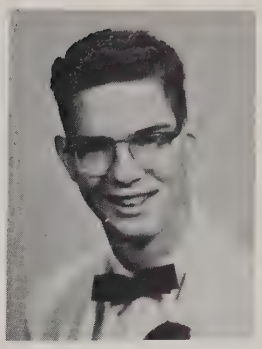

JAY MICHAEL SOLGA
Key Club, 3, 4; Latin Club, 2; Senior Science Club, 3, 4; Intramural Basketball, 3; Track, 4.

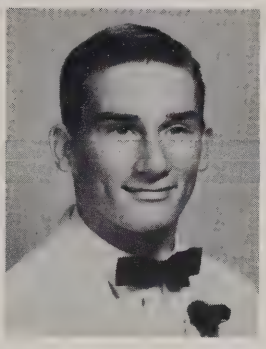

WILLIAM DENNIS SORBER
"Denny"
Varsity Football, 3; J.V. Football, 1, 2.

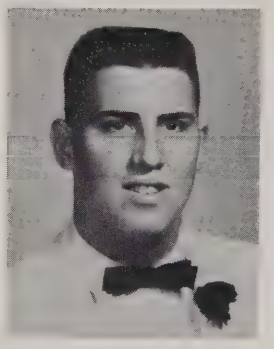

WILLIAM J. STEPHENS
"Bill"
J.V. Football, 1; J.V. Basketball, 2; Varsity Football, 3, 4.

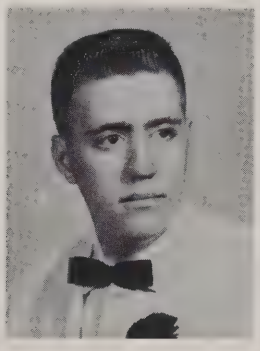

JOHN DECATEUR STEWART, II
"Nick"
Latin Club, 1; Bible Club, 1.

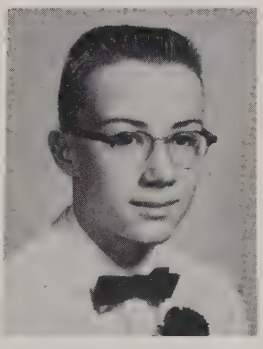

WILLIAM BAYER STRANDBERG, JR.
"Bill"
Senior Science Club President, 4; Debate Club, 4; Honor Society, 3, 4; Newspaper Staff, 4; Intramural Basketball, 3, 4; D.A.R. Metal Winner, 3; National Merit Scholarship Semi-finalist, 3; Summer Science Institute, 3.

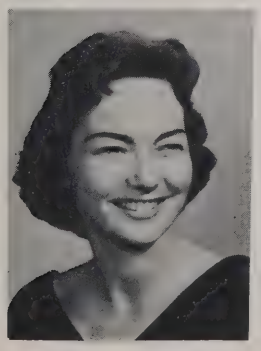

BRENDA GALE STRICKLAND
Mixed Chorus, 2, 3; Concert Choir, 4; Brigadoon, 4; Dance Band Vocalist, 4; Hockey.

Please, may we have our senior pictures? We just cannot wait to see how dignified we look in our caps and gowns.

And to leave behind

ELIZABETH JEAN
SUROVELL
"Betsy"
Art Club, 1, 2, 3, 4, Treasurer, 2, President, 4; French Club, 1, 2, Vice President, 2; Keyette Club, 2, 3, 4; Junior Class Vice President; Senior Class Vice President; Honor Society, 2, 3, 4, Vice President, 3, 4; S.C.A. Alternate, 3, Representative, 4; Pep Club, 1; Summer Science Institute, 3; Academic Letter.

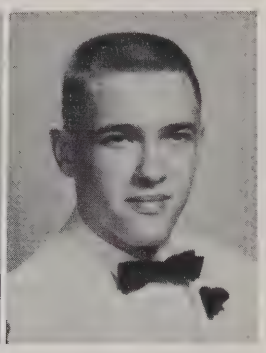

WILLIAM HENRY
STROBEL
"Bill"
Latin Club, 1, 2, treasurer, 1; Yearbook Staff, 4; Intramural Soccer, 3; Varsity Track, 1, 2, 4; J.V. Football, 2.

DORIS MARIE
TAYLOR
"Dorrie"
V.O.T. Club, 4.

JULIE A.
TEABOLT
Art Club, 3, 4, Vice-President, 3, Secretary 4; Choraleers, 4.

MARGARET
PAMELA TEETER
"Peggy"
French Club, 2; Cotollion Club, 2; Pep Club, 2, 3, 4, Secretary-Treasurer, 3; Keyette Club, 2, 3, 4, Vice President, 3; Yearbook Staff, 4; J.V. Cheerleader, 2; Varsity Cheerleader, 3, 4, Co-Captain; S.C.A. 1, 4, Alternate, 1, Cabinet, 4; Miss Mount Vernon Court

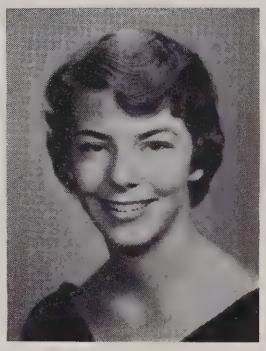

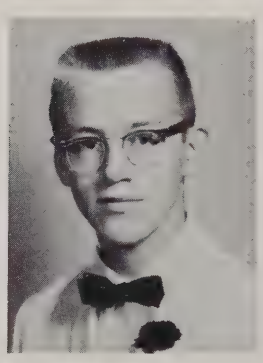

PAUL HAYS
THOMPSON
"Pete"

JUDITH ALICE
TROST
"Cookie"
Pep Club, 1, 2, 3, 4, Reporter, 3; Keyettes, 2, 3, 4, Convention Representative, 4; Quill and Scroll, 3, 4; Homecoming Court, 2, 3, 4; Junior Class Secretary; Who's Who, 2; Yearbook Staff, 3, 4, Editor-in-Chief, 4; S.C.A. Vice President, 4; Varsity Cheerleader, 2, 3, 4; Homecoming Committee Chairman, 4; J.V. Baseball, 1.

JUDITH ANNE
TRONE
"Judy"
Honor Society, 2, 3, 4; Keyettes Treasurer, 2, 3, 4; F.T.A. Vice President, 1, 2; J.V. Cheerleader, 1; Varsity Cheerleader, 2, 3, 4; S.C.A. 1, 4; Pep Club, 1, 2, 3, 4; Newspaper Staff, 4, Business Manager, 4; Latin Club, 2.

BEVERLY JEAN
TERRY
"Bev"
Science Club, 3; Red Cross Council, 4; S.C.A. Alternate, 4.

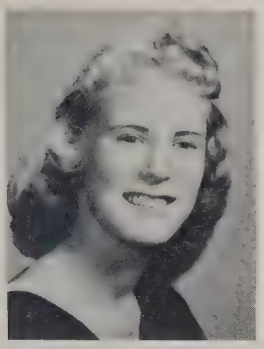

MARIE ELOISE TURNER
F.H.A., 1; V.O.T. Club, 4, Reporter, 4; J. V. Hockey, 1.

ELIZABETH WHALLEY TWOMBLEY
"Beth"
Transferred from Carlisle Senior High School, Carlisle, Pennsylvania; Choir, 1; Girl's Chorus, 1; Dramatics Club, 2, 3, 4; French Club, 3, 4; Senior Science Club, 3, 4; G.A.A., 1.

CAROLE PATRICIA TWOMEY
Transferred from Rosary High School, Columbus, Ohio.

PETER WILLIAM VAN ATTA
"Pete"
Radio Club, 1, 2; Honor Society, 3, 4; Senior Science Club, Vice President, 4; Summer Science Institute, 3.

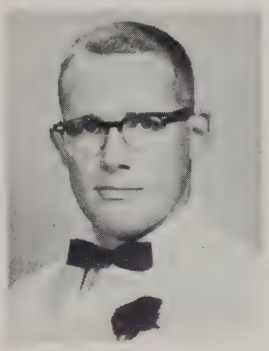

ANNE ELIZABETH VICK
Keyettes, 2, 3, 4; Sgt. at Arms, 3, President, 4; Honor Society, 2, 3, 4; Pep Club, 2, 3, 4; S.C.A. Cabinet, 4; Choraleers, 2, 3, 4; Brigadoon, 4; Mixed Chorus, 1, 2, 3, 4; J.V. Softball, 2; Varsity Softball Manager, 3; Girl's State, Mayor of City, 3; Citizenship Award, All State Chorus, 2, 3; Virginia All State Chorus; Academic Letter, 1, 2.

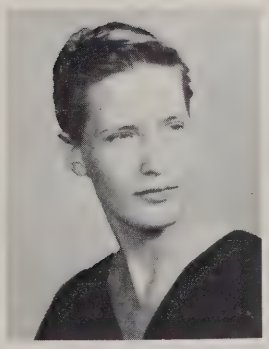

ALICE MARIE WALLER
Commercial Club, 4.

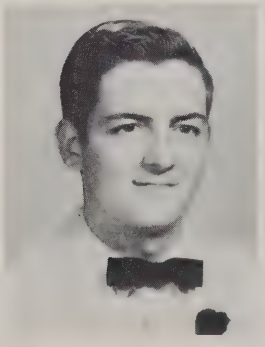

DENNIS LEROY WAREHIME
Pep Club, 1.

PAMELA LOUISE WATSON
"Pam"
F.H.A., 1, 2, 3, 4, Federation Representative, 2, Vice President, 4; Art Club, 4; Pep Club, 2; Spanish Club, 2, 3; Varsity Hockey, 1, 2, 3, 4; Varsity Basketball, 2, 3, 4, Co-Captain, 3; J.V. Basketball, 1.

JOAN ELIZABETH WEDDING

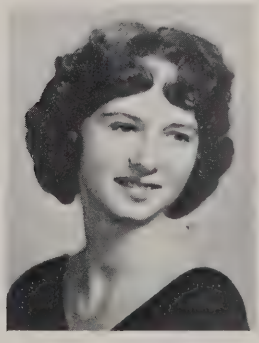

To seek the higher things.

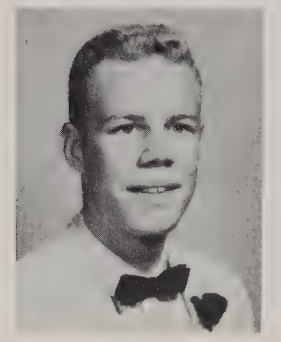

FREDERICK LEO WEDEL
"Weed"
Latin Club, 2, 3, 4, Secretary, 3, President, 4; Junior Science Club, 1; Senior Science Club, 4; Chess Club, 1, 4; Brigadoon, 4; Foreign Language Club, 2, 3; Concert Chorus, 4; Honorable Mention Fort Meyer Science Fair, 2; State Qualifying Science 2; State Science Fair, Fair, 2, Certificate of Merit; Soccer, 3.

MICHAEL ALAN WEISSMAN
"Mike"
French Club, 1, Senior Science Club, 3; Honor Society, 2, 3, 4, President, 4, Treasurer, 2, 3; S.C.A. Alternate, 3; Senior Class Privilege Board; J.V. Baseball, 2; J.V. Basketball, 2; Intramural Basketball, 3, 4; Track, 4; Third Place Physics Division School Science Fair, 3.

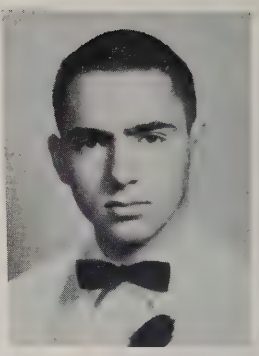

JO ANN WELLS
"Jo"
Bible Club, 3; Dramatics, 4; Commercial Club Vice President, 4; S.C.A. Alternate, 1.

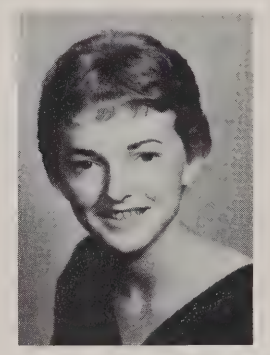

JUDY CAROL WHETZEL
Majorette Club, 1; F.H.A., 1, 2, 3, 4, Historian, 3; Pep Club, 1, 2, 3, 4; Commercial Club, 4.

RICHARD HARMON WHITMAN
"Rick"
Transferred from Warwick High School, Warwick, Virginia; Science Club, 1; D.E. Club, 4; Lacross, 1; J.V. Basketball, 1.

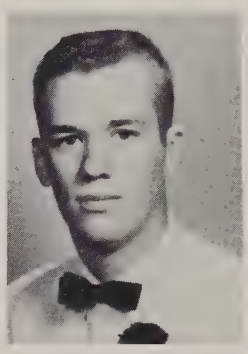

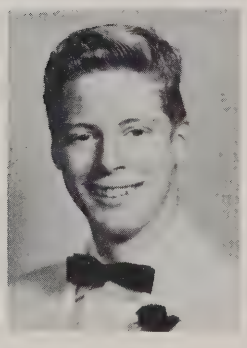

ROBERT GRAHAM WILLGOOS
"Sandy"
Spanish Club, 3, 4; Soccer, 3; D.A.R. History Award, 3.

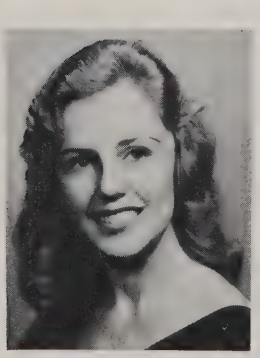

CAROL ANN WOOTON
Girl's Chorus, 2, 3, Treasurer, 2, President, 3.

SANDRA KATHLEEN WRIGHT
Patrols, 1, 2; French Club, 1; Commercial Club, 4; Junior Red Cross, 4; Girl's Chorus, 1; Mixed Chorus, 3.

IN MEMORIAM. . . . . .

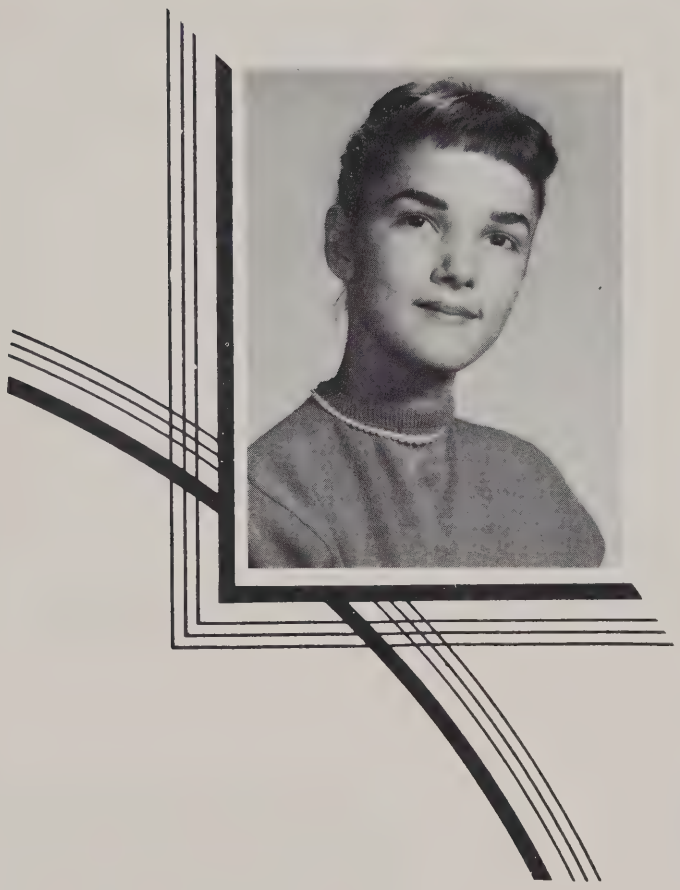

PATRICIA ANN RILEY

November 8, 1942 - June 15, 1959

A life has gone from among us—a life which was loved and respected by all who knew her. The memory of Pat will not soon fade, for her passing leaves a vacancy in the Senior Class of Nineteen Hundred and Sixty which time can only partially fill.

She was our friend and classmate, one who took an active part in various activities and whose artistic ability was evident to all. Though saddened by her untimely passing, we can draw consolation from these words:

"There is no death,
The stars go down to rise upon some other shore,
And bright the heaven's jeweled crown,
They shine for evermore."

McCreery

To the outstanding members of

Judy Trost, editor of the Surveyor and Art O'Neal, President of the student Government were chosen by their fellow senior classmen as being outstanding leaders throughout their years at Mount Vernon. The bell at Mount Vernon Estate seems to Judy and Art a symbol of leadership.

Barbara Baker and Bill Strandberg were selected as those most likely to succeed. They find George Washington's desk, as well as some of the implements on it, interesting and different from those one might find today.

our Senior Class

The honor of being most studious in the Senior Class was bestowed upon Mike Weissman and Betsy Surovell, President and Vice-president of the Senior Honor Society respectively. The tiny schoolhouse in the corner of Mount Vernon's formal gardens seems a strange contrast to the classroom of today.

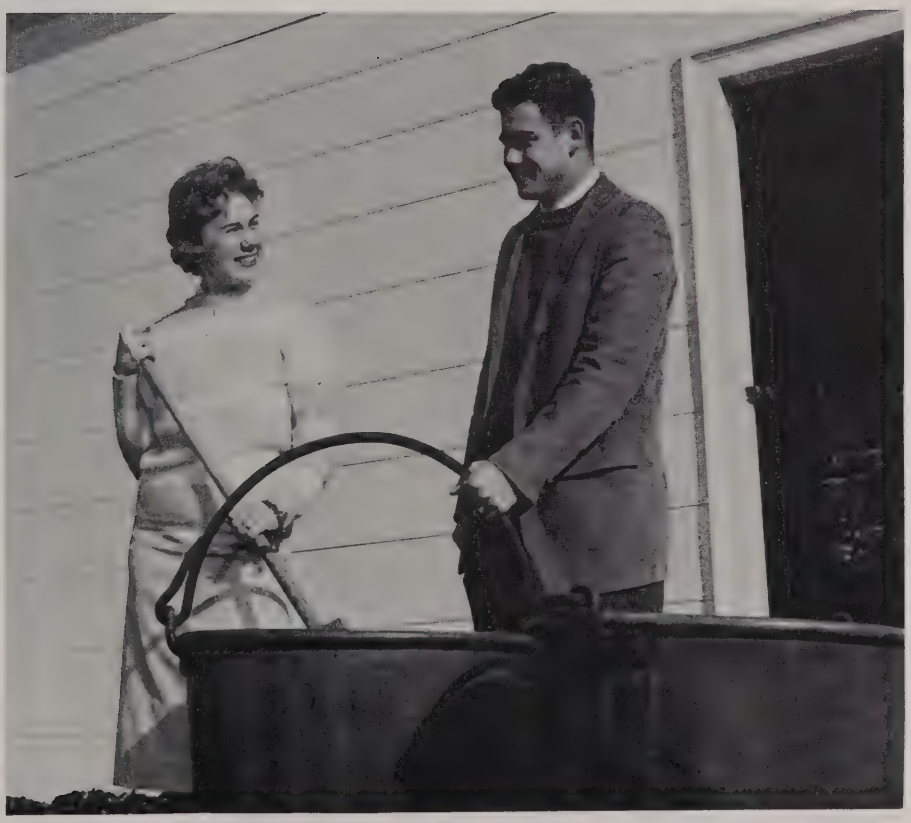

Judy Trost and Alan Harris, President of the Senior Class were those voted best all around. The tallow kettles in back of the laundry seem interesting to say the least to these two.

for their talents

Bud Rupert and Peggy Teeter, the best dressed boy and girl at Mount Vernon exchange their views on fashions. The breezeway at the side of Mount Vernon affords a bench where they can sit and talk.

Anne Vick and Jerry Dorsey, both important members of the "Brigadoon" cast were chosen as most talented. Anne visited Jerry to discuss script changes at the hospital where he was confined due to a recent illness.

honor is due.

Elizabeth Harvalik and Robert Odom, both participants in all major sports, were elected the most athletic. The bridles in the carrige house are interesting and a little ornate it seems to Liz and Bob.

Originality counts and when we come to Steven Kendall and Janet Dolozik, it abounds. Whether Janet is going to give Steven the book or hit him with it seems to be in question as they stand on the East porch of Mount Vernon.

The Class of 1961

John Briar
President

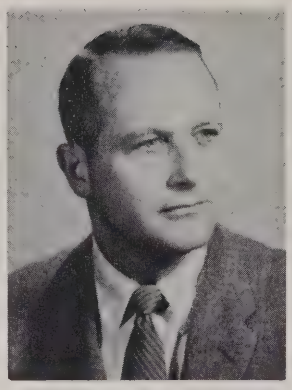

Mr. Fant
Sponsor

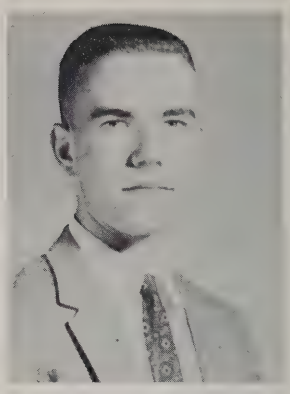

Wesley Kitchens
Vice President

Sandy Spinks
Secretary

Susie Brown
Secretary

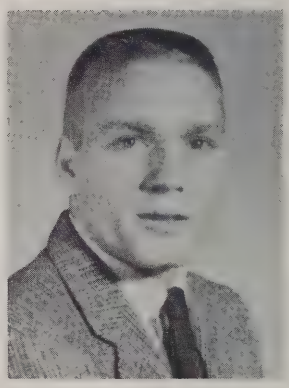

Arnold Cash
Reporter

The class of nineteen hundred sixty-one looks anxiously foreward to the senior year, anticipating new-found honor, privileges and hard work. We begin to fully realize the importance of our education as we are submitted to new tasks such as College Board Examination and scholarship tests.

This was an eventful year for the junior classmen—our first year at the Prom, our excitement while ordering and receiving class rings and finally officialy being deemed with the title of upperclassmen.

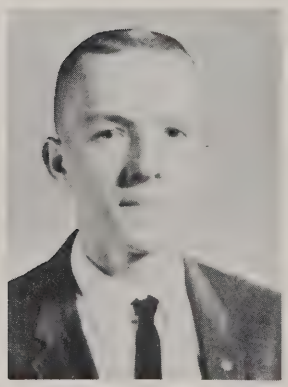

Marty Lentz
Senator

Margie Bowman
Senator

students of today. . . . .

Terry Abel
Norma Alvey
Althea Ames
Betty Anderson
Gary Anderson

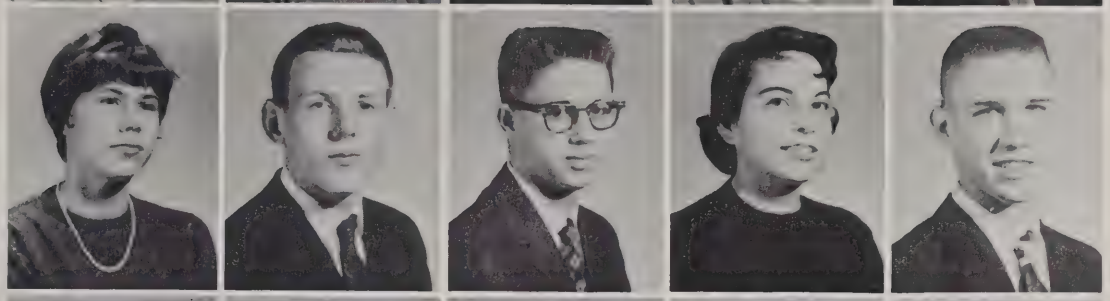

Patricia Archer
Larry Armbruster
James Ashenbach
Susan Austin
Gary Baker

Patricia Barker
Barbara Barnes
Kendall Barnes
Barbara Barton
Carolyn Bateman

Martha Bauer
Marita Bentley
Pamela Bernardo
Lorraine Bernier

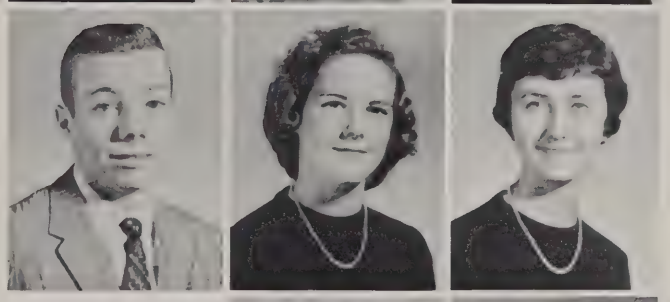

Fred Bishop
Susan Blaisdell
Janet Boone

Sandra Bowie
Marjorie Bowman

Who will shoulder the responsibilities

Connie Brennan
Kathy Brewer

John Briar
Mary Elizabeth Brown

To siesta or not to siesta:
That is the question!

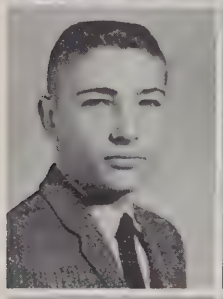

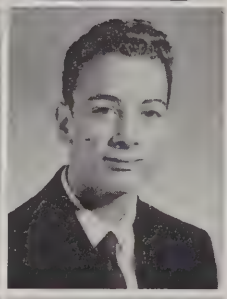

Peter Brown
Douglas Brown
Phil Bruce
Michelle Brumble

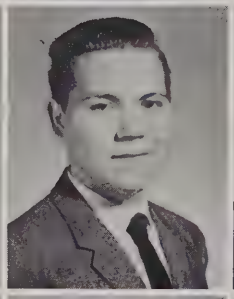

Warren Bullin
Jimmie Sue Burt
Edwin Byrd
Harold Carr
James Carr

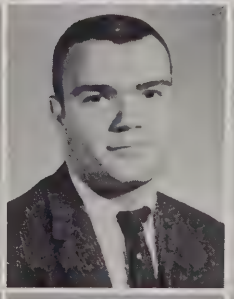

Bernice Carter
Arnold Cash
Carol Cash
Francis Cash
Julie Chavonec

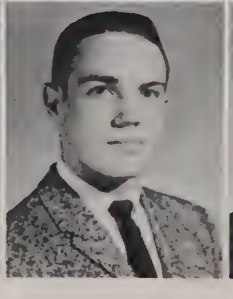

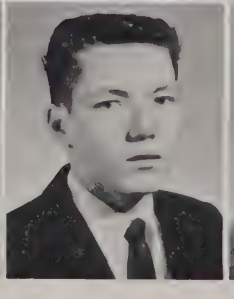

Rosemary Clemmer
Faith Coates
Robert Coleman
Richard Comerford
Grove Conrad

of citizenship tomorrow.

Charles Corder
Janet Cowen
Michael Cox
Jan Crabtree
Scott Crampton

Marilynne Crisp
Diane Dahl
Carolyn Daugherty
Jennifer Davies
Patricia Davis

Claude Dean
Richard DeBerry
Roy Demory
Paul DeVoll
Bill DeVor

Stephen DeZulovich
Doloris Dickerson
Candace Dilliard
Donald Dodd

Gail Dodge
Sue Donovan
Ted Doran

Gary Dotson
Philip Downs

Their future support

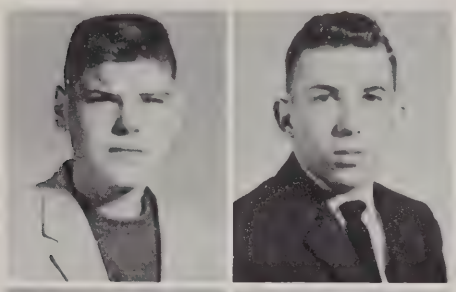

Steven Dubnansky
Ronald Duell

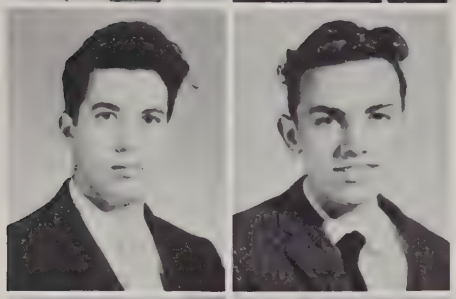

Bruce Duff
Peter Duncan

Interested Juniors study First Aid in Phys. Ed.

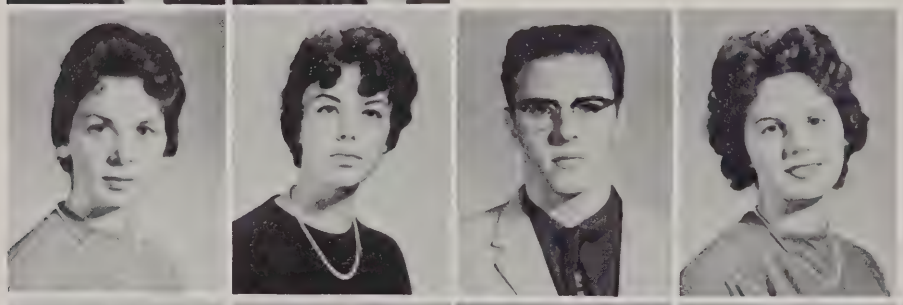

Jeanette Dunn
Annette Dyer
James English
Norma Evans

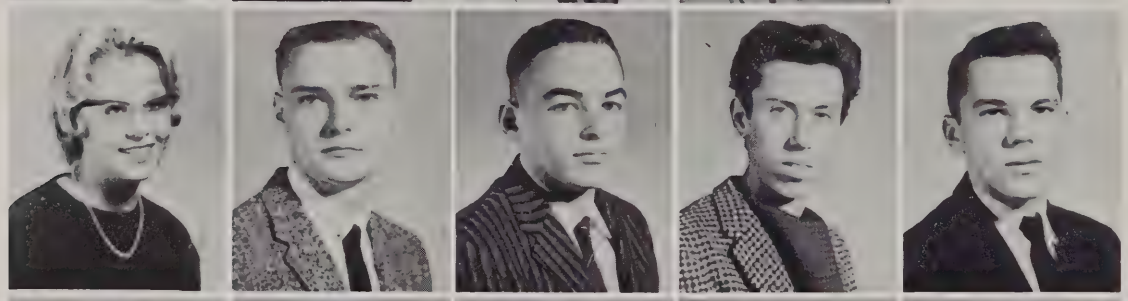

Ellen Everding
James Farcus
Courtney Faught
Dan Ferguson
David Fewell

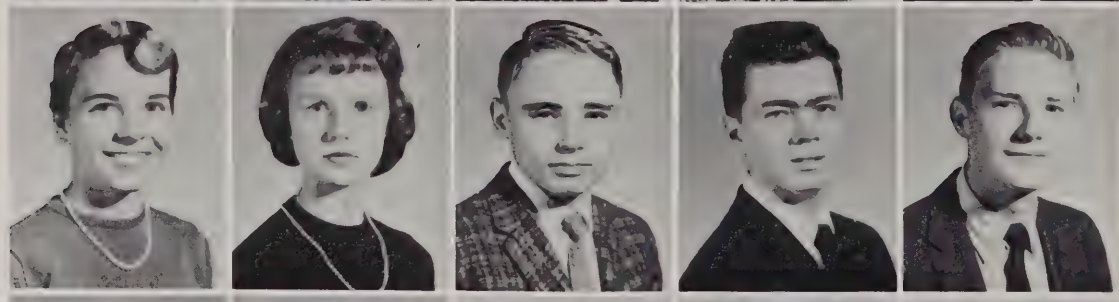

Betty Finks
Rosemary Fischer
Thomas Flynn
Douglas Frye
Richard Gaverick

John Ghent
William Gillam
Janice Gleason
Gail Glenn
Linda Gothard

and leadership. . . . . ,

Elizabeth Grawey
Charles Grazier
Cecil Grimmett
Martha Halley
Joyce Harn

Patricia Harper
Sandra Hartman
Richard Hays
Sanford Heard, III
Margaret Heflin

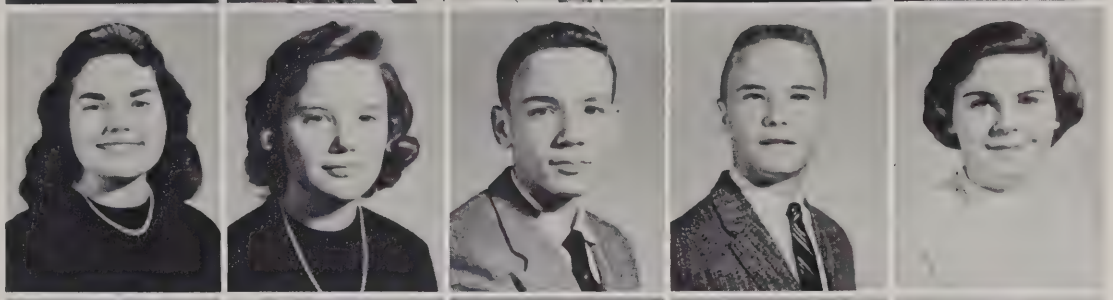

Gary Heintzelman
Jane Helton
Harvey Henderson
Roberta Hepler
Gary Hertzog

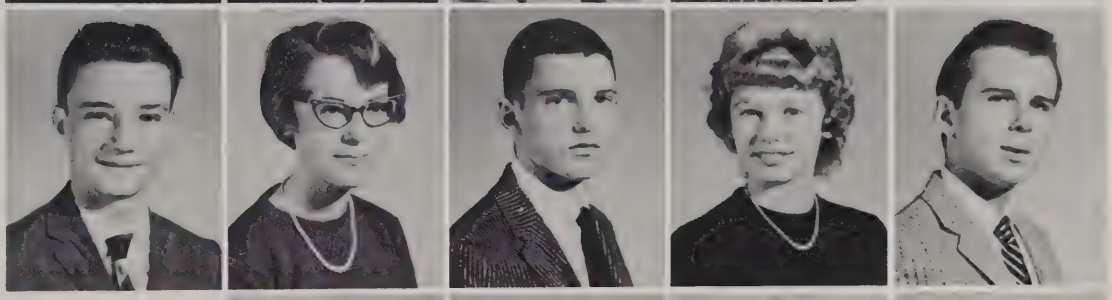

Beverly Hill
Barbara Holly
Miriam Holt
Karen Hudnall

Joe Ikenberry
Charles Johnson
Gloria Jones

Margaret Jones
Barbara Keane

Are essential to our school life.

Barbara Kelly
Patricia Kelley

The photographer catches prominant Junior couple—Betsy Myatt and Joe Kellum.

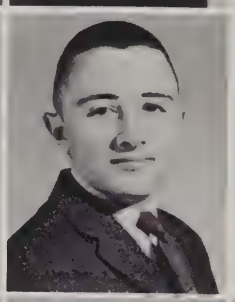

Joe Kellum
Gerald Kerr

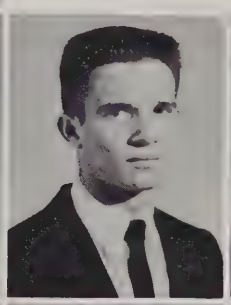

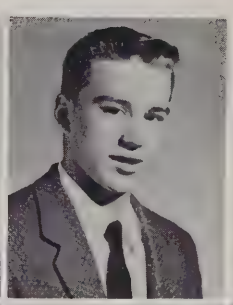

Dyerline Kimble
Wesley Kitchens
Jack Knox
Danny Korchenko

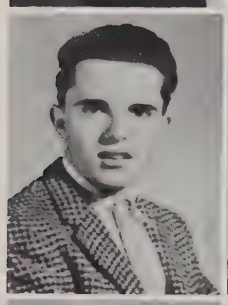

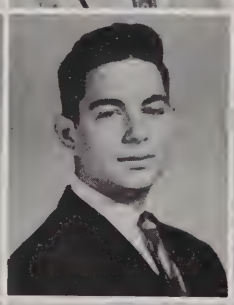

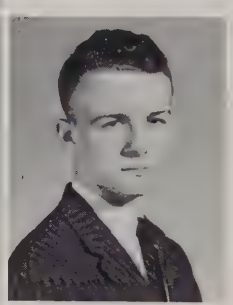

Billy Kress
Robert Kursch
Mary Dean Lang
Jo Ann Langley
Dan Lanworthy

Georgia Layton
Jean Leary
Laurel Leary
James Leistner
Mary Jo Lent

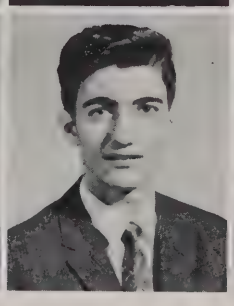

Ralph Lentz
Christopher Lewnes
Charles Lewis
Virginia Louis
Albert Lowry

Rising Junior classmen

Susan Macomber
Karen Mahefsky
Sue Marshall
Wallace Marshall
Jerry Martin

Mary Martin
Jack Matthews
John McCarthey
Merton Meade
Jefferson Ann Miller

Marie Mitchell
William Mitcheli
Douglas Monroe
Edna Moose
Curtis Morris

Janice Mowbray
Kenneth Murphy
Betsy Myatt
Lynn Nash

Ben Newland
Martha Newman
Sharon Niven

Ronald Norton
Sharon Norvell

Study facts and figures

Patricia Ottoman
Gilbert Pascal

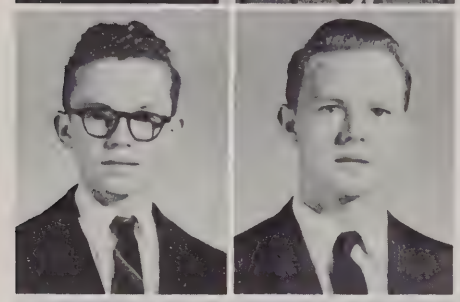

Thomas Paull
Richard Penfold

The holiday spirit prevails among Juniors and Sophomores alike.

Lynne Phillips
Marcia Pieper
Lynne Poole
David Porter

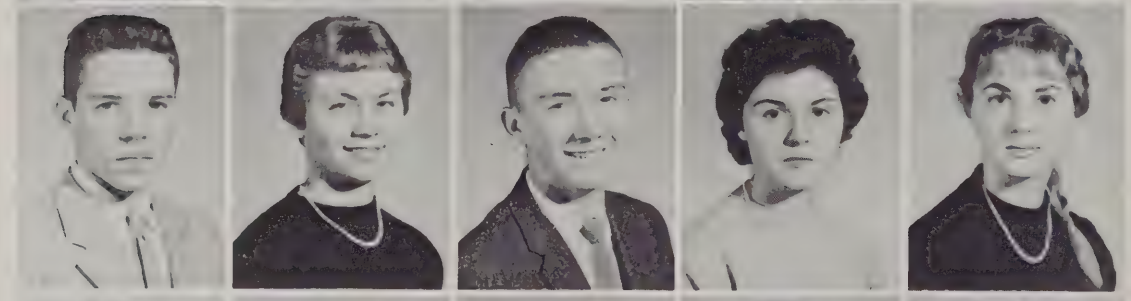

John Preer
Donna Rainwater
Thomas Ramey
Marjorie Reese
Gale Remington

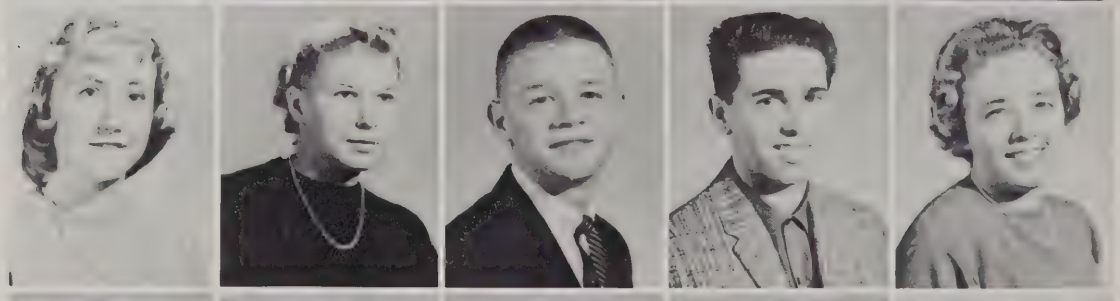

Jean Renaud
Judy Rexrode
William Riddick
Jesse Rigdon
Janice Robertson

Judith Robey
Terry Robinson
Ruth Ann Roop
Kathy Rosenthal
Donald Ross

in a mutual effort. . .

Barbara Sabel
Betty Jo Sacca
Scott Sanders
James Sapp
Patricia Savoca

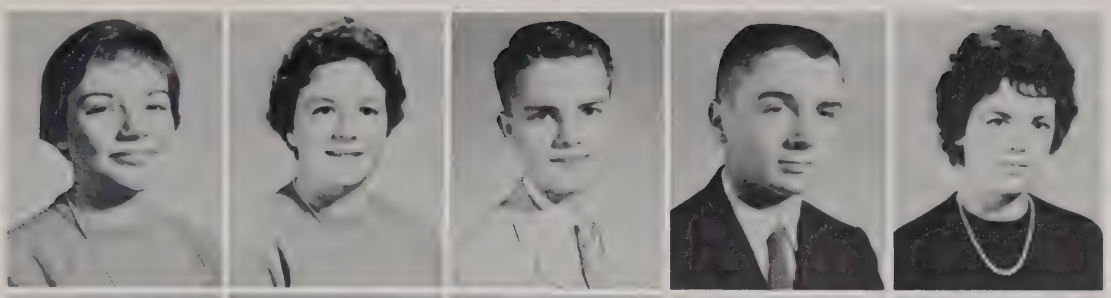

Linda Schmid
Fred Schreiner
John Schwarz
Barry Scott
James Sedberry

Martha Seitz
Edward Shackelford
Elizabeth Shanahan
Sharon Shepherd
Jane Simms

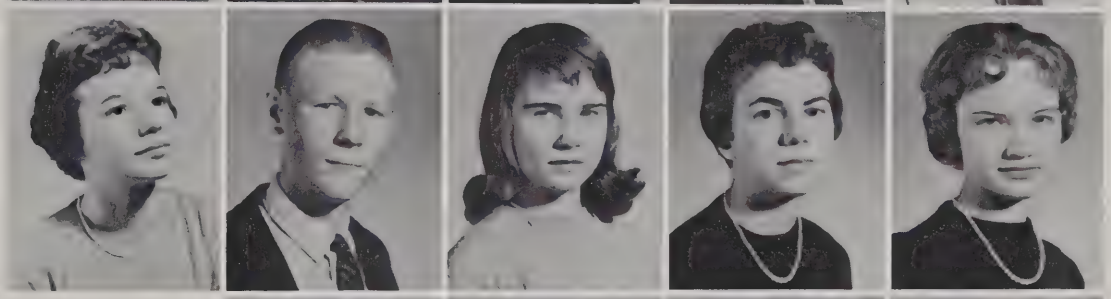

Richard Simpson
Frank Skidmore
Jack Slimp
Clyde Smith

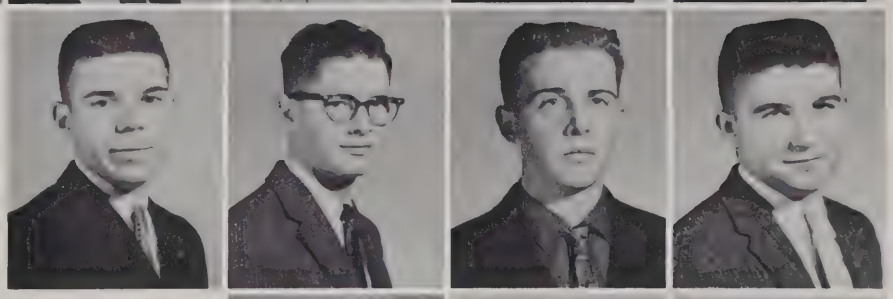

Danice Smith
Judy Smith
Albert Spickers

William Spickers
Virginia Spalding

to attain knowledge

Sandra Spinks
Elizabeth Stallings

Randall Stark
Annie Mae Staton

Miss Leary prepares to lead the happy quartet; Gail, Jan, Judy, and Janet, in a cheer.

Fred Stahling
Marilyn Steller
Walter Stevens
Mary Stultz

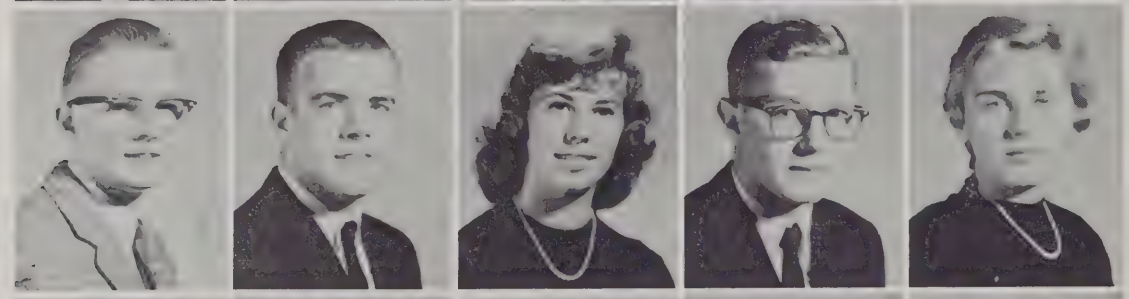

James Stout
Vincent Strayhorn
Donna Sturgill
Steven Surkiewice
Beverly Tobin

Betty Gail Tomlin
Sandra Torbert
Jamis Townsend
Susan Treder
Thomas Trelogan

Ronald Vance
Ralph Vandervort
Linda Vaught
Barry Waddell
Patricia Waltman

and foster school spirit.

Stanley Warder
Stanley Watts
Jeanette Wedding
Ruth Weiderhold
Jack Wells

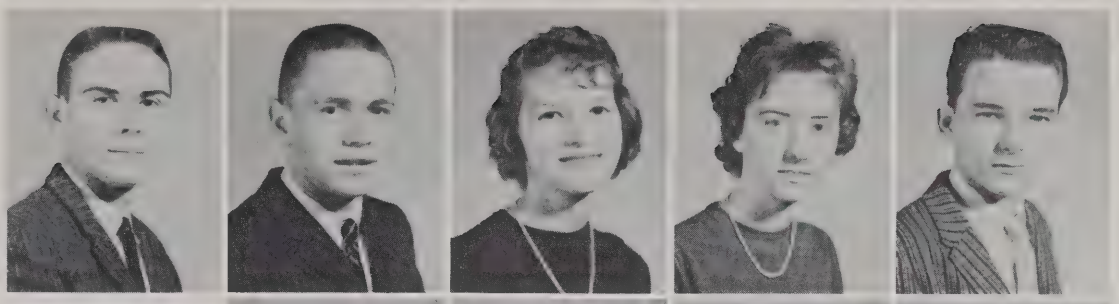

Diane White
John Whitford
Danny Wideman
Blair Williams

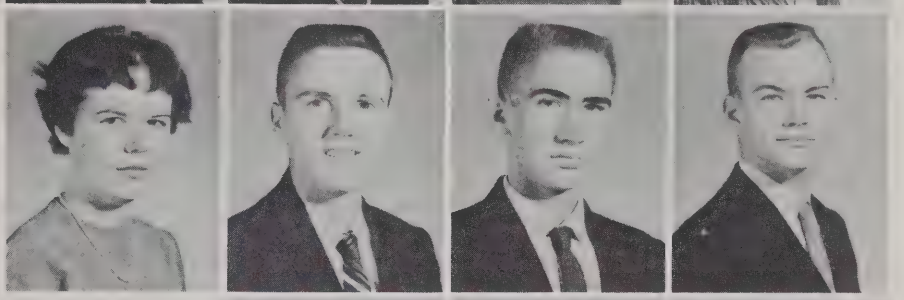

Judy Wilson
Nancy Wood
Sandra Wood

Margaret Wright
Graham Young

Eddie Byrd: confused as usual!

John Zweig

Danny Smith gets the "Heave Ho" for cutting in the lunch line, from school patrol, Arnold Cash.

The Class of 1962

Mildred Harris
Senator

Jackie Wells
Senator

When we entered Mount Vernon this year as sophomores we had the feeling that we were finally attending a school in which we were an important part. Our classmates began accepting many extra-curricular responsibilities, as well as, developing a true respect for scholarship. We were beginning to feel like upperclassmen at last.

Although our Sophomore year held many triumphs and disappointments, we will meet a still more challenging test as we return next September as Juniors.

Lois Abel
Don Adams
Ben Alford

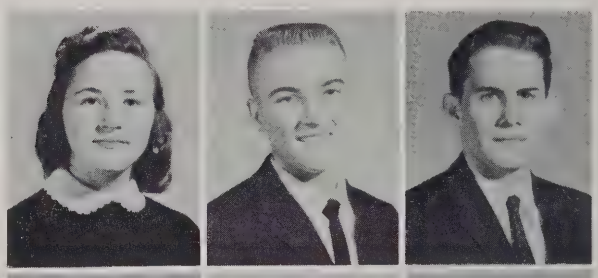

Edmond Allen
Richard Allison
James Alvey
James Anderson

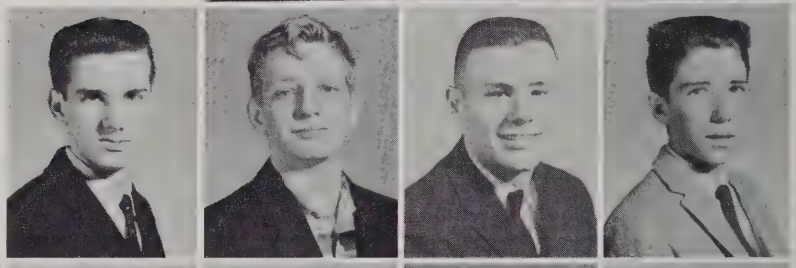

Wallace Angel
Carolyn Arthur
Ann Ault
Bob Bailey
Brad Bane

Charles Beahm
Sally Beavers
Michael Bedwell
Tollie Besson
Mike Best

active participants. . . .

Todd Bewig
David Bibber
Marjorie Black
Linda Bloom
Judy Bridges

Junior Bridge
Margaret Burgess
Dan Burrier
Diane Burrier
Ann Bush

Edward Byrne
Charles Carnline
Jeanie Carper
Pat Carter
Joyce Cash

Robert Casteel
John Chapman
Steve Chapman
Seth Chase
Charles Chester

Diana Childress
Frank Chupacek
Jim Clark
Carolyn Cline
Carolyn Collins

Marina Concepcion
Richard Cronin
Stewart Crumley
Caroline Curling
Denny Dahlquist

Working with other members

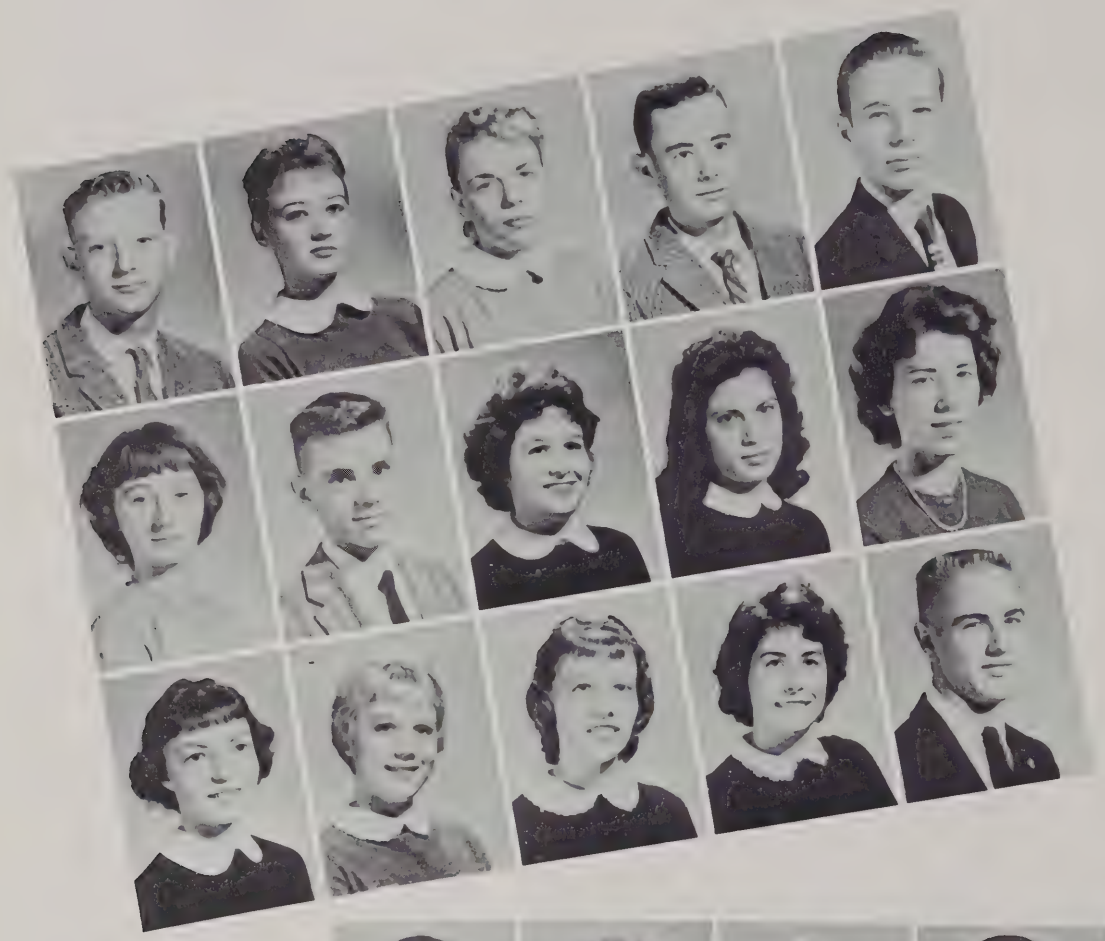

Tommy Date
Marilyn Davidson
Betsy Davis
Joe Davis
Timothy Davis

Gail Demchock
Bill Detwiler
Jane DeVor
Teresa Diaz
Diane Dickinson

Linda Dix
Barbara Dority
Dawn Dowhower
Sue Duff
Leroy Dunkum

Elizabeth Dunn
Edna Ennis
Juanita Estes
John Ficklin
Barbara File

David Firkin
Erin Flemming
Barry Fosset
Mary Alice Fowler
Carolyn Fraley

Geraldine Frazier
Lynn Freeman
Alice French
Marie Fridenstine
Billy Fry

of the student body. . .

John Funkhouser
Donna Garder
Mike Gargiulo
Diane Garretty
Theresa Garrison

Clifford Gates
Orval Gent
Daria Gerard
Ralph Gieseman
Margaret Gilliam

Elaine Gilroy
Terry Glude
Clair Golihew
Lois Grawey
Betty Gray

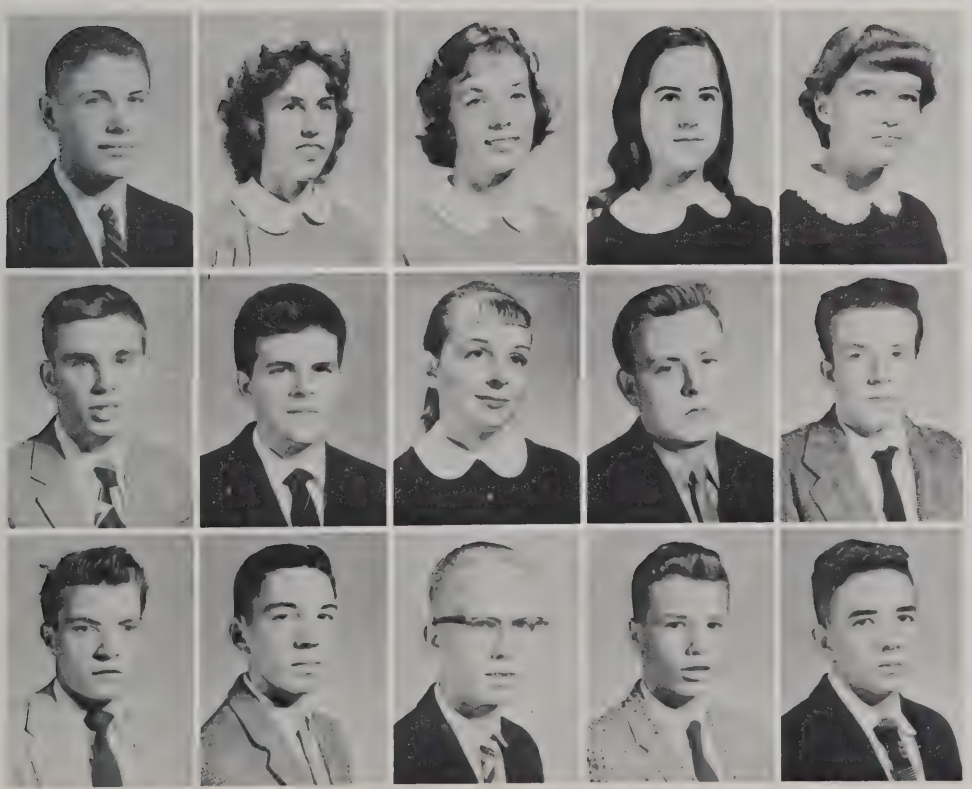

Edward Green
Dorothy Grimm
Diane Hall
Emily Halley
Shelley Hall

Wayne Hall
Thomas Hamblen
Betty Hambleton
Earl Hambleton
William Hargis

Jerry Harlow
Kenneth Harmon
James Harris
James Harris
Lloyd Harris

Maintain the spirit

Mary Anne Harris
Mildred Harris
Richard Harrison
Frances Harvalik
Nick Hecht

Rogers Herbstreith
Douglas Henry
Harvey Henson
Timothy Hicks
David Hightower

Carol Hill
Dorothy Hodge
Kit Holdzkom
Carol Hollins
Howard Hoyt

John Huffman
William Hughes
Truly Hutzler
Ann Ireland
Joe Jesse

Joe Johnson
Diane Jones
Patricia Jones
Susan Keahey
Judith Keith

James Keithley
James Kenny
John Kerns
Raymond Ketchum
Caroline Keyhoe

Mr. Musser and class listen attentively to World History reports.

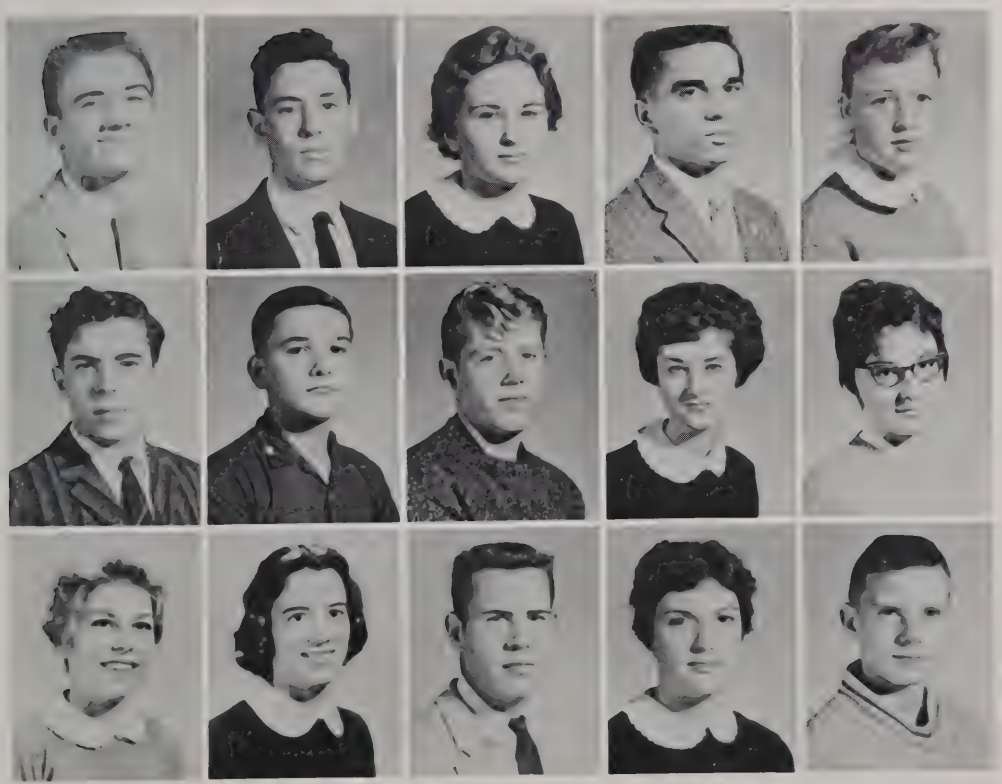

Dennis King
Peter King
Freida Kissel
Jan Klue, Jr.
Marian Knedler

Richard Knight
Thomas Lagergren
James Laney
Gloria Lang
Donna Layman

Kathy Leckey
Barbara Ledford
Keith Lees
Mary Beth Leuschner
Mickey Lilly

A yell for the team,

Ann Lockett
Sandra Lockwood
Cheri Longeway
Carol Luckfield
Michele MacQueen

Bonnie Mahan
Frank Manola
Dorothy Mau
Bill McClung
Doug McCombie

John Meador
John Meehan
Thomas Meeks
Barbara Miller
Michael Miller

Terry Millican
Dana Milton
Barbara Minnix
Sharon Mizell
Clara Moore

Judith Moore
Edward Morris
Mitchell Morris
Evelyn Mowbray
Ann Norton

Danny Nase
Pam Noble
Claude Oleyar
Judy O'Baugh
Ricky Oginz

an honor card,

Paul Ostulski
William Pacella
Pat Padberg
Donna Page
Myeon Page

Douglas Parsons
Carole Pearson
Robert Pergler
Patricia Pierce
Deborah Pinkston

Helen Phipps
Karl Poleman
James Pracht
Eilleen Protich
Spencer Pugh

Frank Pullman
Harry Ragan
Virginia Ralston
Mary Rau
Robin Rettgers

Robert Reynolds
Thomas Rheam
Diane Rhoads
Charles Riker
Joyce Ritchie

Ronald Ritchie
Rebecca Robbins
George Robinson
Dennis Rochford
Maria Rodriquez

A pause for a hasty greeting. . .

Sophomore girls talk over the latest news.

Eugene Rose
Linda Rothgeb
Eddie Rounsley
Patrick Sable
Ray Sage

Donald Samuels
Byron Sansom
Ralph Saucerman
Margaret Saunders
Ronald Seward

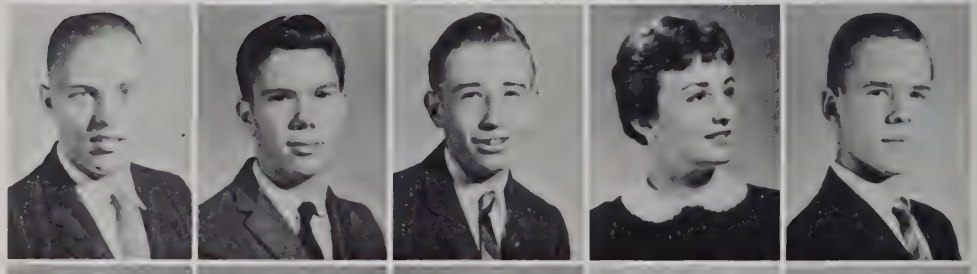

Richard Scheilhaas
Richard Schreiner
John Schultheiss
Barbara Shaffer
Charles Shedd

this is high school life——

Today's lesson in Mr. Swain's Biology class,
is the study of an Amoeba under the microscope.

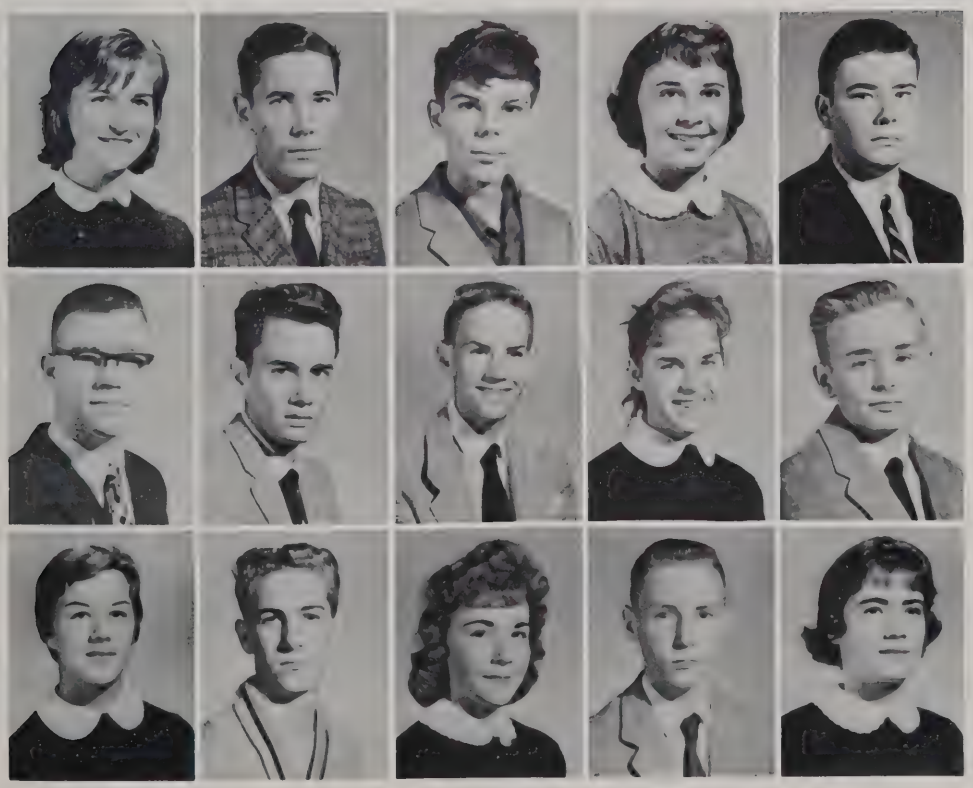

Cynthia Shepherd
Edward Shepherd
John Shine
Lynda Simpson
Stewart Slawson

William Small
Herbert Smalley
James Somerville
Carol Stark
Julian Stevens

Clara Stiff
James Stiles
Karen Stiller
Philip Stowell
Janet Strandberg

A source of confusion one instant. . .

Jeanne Stringfellow
Richard Suiter
Rob Surovelle
Sandra Sussky
James Swink

Barbara Taylor
Margaret Taylor
Jane Thomas
Penelope Torbert
Mike Trone

Michael Trout
Charlotte Twombly
John Valiante
Ronald Vann
Joe Vaughn

Mary Vick
Vera Vinagradoff
Doreen Vlachos
Reginald Vosburg
Anthony Wagner

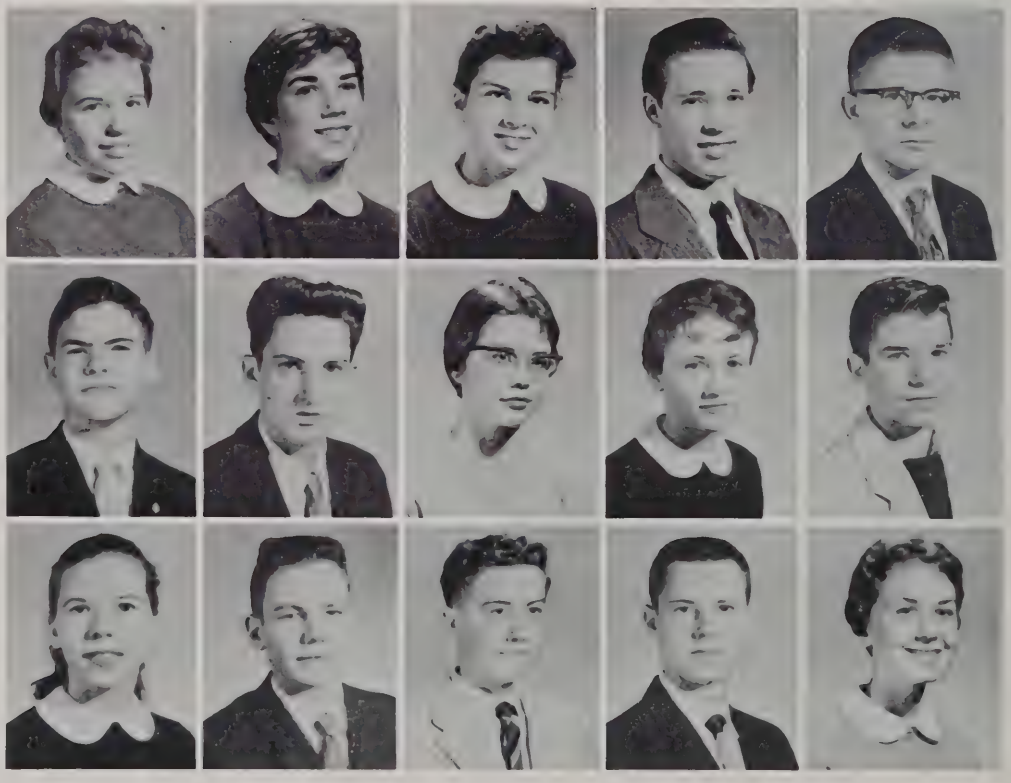

William Walls
Mike Wlash
Frances Walther
Jacky Wel
Marshall Whitehead

Donna Wiley
Tom Will
Ronald Willis
Tony Wilson
Mary Lee Wittig

and understanding the next.

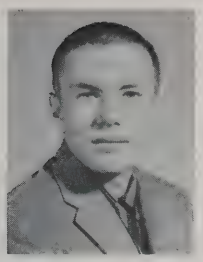

Michael Wood

Sophomore girls get in the Christmas spirit by exchanging gifts at their lunch table. "Love those lollipops."

Johnathan Macomber extends season's greetings to our mathematical hero Mr. Miller.

Sophomore boys enjoy soup and conversation.

The Class of 1963

Beverly Cox
Senator

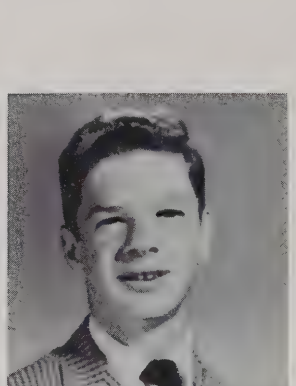

Tom Lederer
Senator

As the future class of nineteen hundred sixty-thr we spent a well-filled year in the hallowed halls of c M.V. We learned that it was rather important to get class on time, for one reason or another, or that t Majors were capable of beating Groveton when a trop was involved, and each of us made a vow never harrass the eighth grade. We began to understand wh $x + y = z$, and how and why the Constitution w written. We envied the hurried, excited life of the Senio and wished for the time when we would take their place And so it is—next year we will return as sophomor and then in time we shall also wear the robes of di tinction.

Kevin Abel
Spencer Akerman
Sidney Akin
Betty Anderson
Gene Andersson
Kenneth Armstrong

Paula Ault
David Austin
Peggy Austin
Robert Austin
Dorothy Aylor
Gail Baker

Moyne Baker
Anne Barensfield
Gayle Barnes
Madeline Barnes
Sharon Barton
Richard Bearman

Barbara Beasley
Leon Beaty
David Beavers
Judy Beiknap
Geoffrey Bell
Martha Bernat

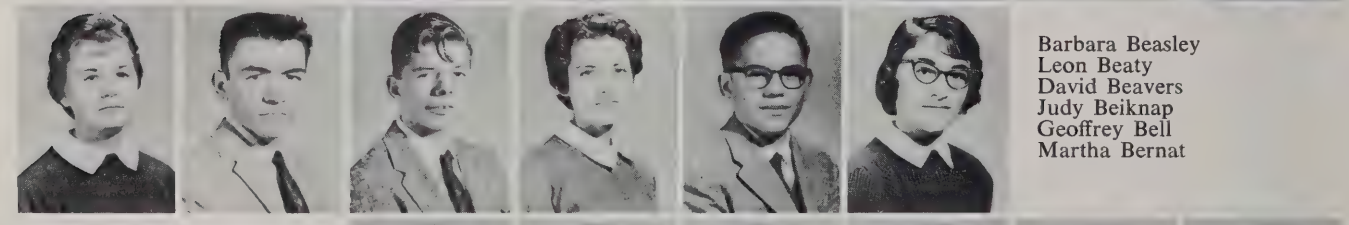

Richard Bibber
Sandra Blackburn
John Bohn
Natalie Boldig
Lela Bondurant
Susan Bork

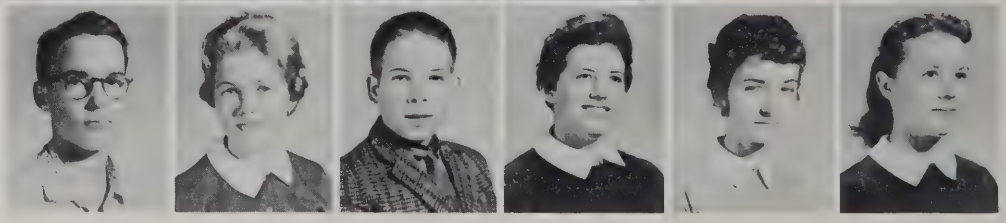

Freshman look to the future. . .

Steve Bowden
Mary Bowler
Bill Boyler
Douglas Bradford
James Brady
Phillip Brady

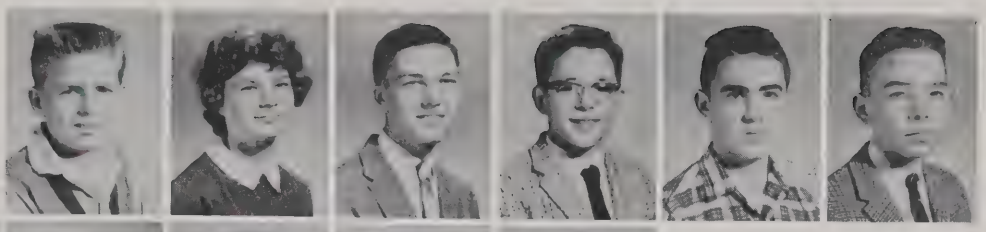

Robert Braver
Janet Breeden
Nancy Brisban
Byron Brown
Nancy Brown
Barbara Buckley

Gloria Burkholder
Diane Butteau
Shirley Bynaker
Michael Campagna
David Campbell
Emma Campbell

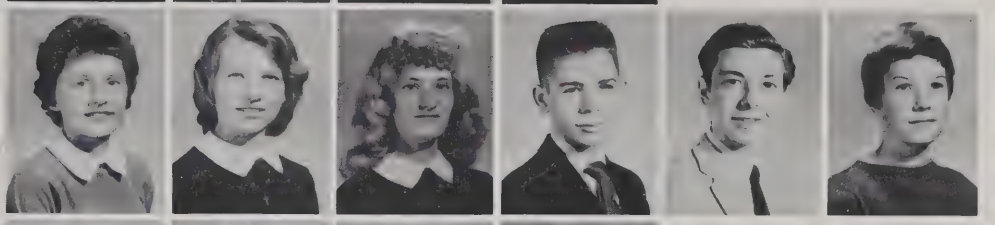

Susan Campbell
Kay Carlson
Sterling Cash
Catherine Cave
Larry Chadwick
Heidi Chester

John Chudacek
Kathryn Clay
Marie Clement
David Cleveland
Robert Collins
William Conrad

David Cook
Leon Cook
Michael Cook
William Coppage
Beverly Cox
Tony Cox

John Crittenden
William Culbertson
William Curtis
Sharon Davies
Donna Davis
Wilson Dawson

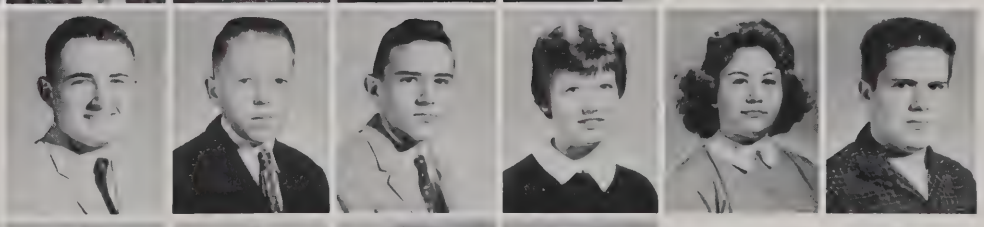

Nancy Deavers
Andrea de Cuzzi
Georgia Demory
Joan Dennehy
Gordon Devine
Darlene Diedrichsen

High school years

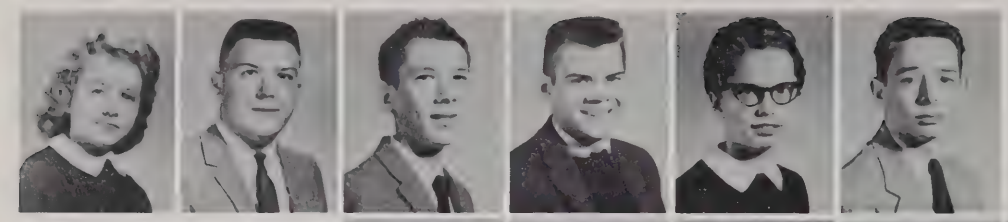

Mary Dodd
Larry Donahue
Kim Dorwin
Joseph Drummond
Julia Duane
John Du Frane

Helena Dunn
Ronald Edenton
Christine Edwards
Jane Elks
Keith Elliott
Marie Elliott

Joe English
Russell Evans
Carol Feagan
Cesar Febus
Myrna Febus
Carolyn Ferguson

Jan Finney
Jane Fisher
Linda Flake
Tina Florer
Denise Ford
Jerri Foster

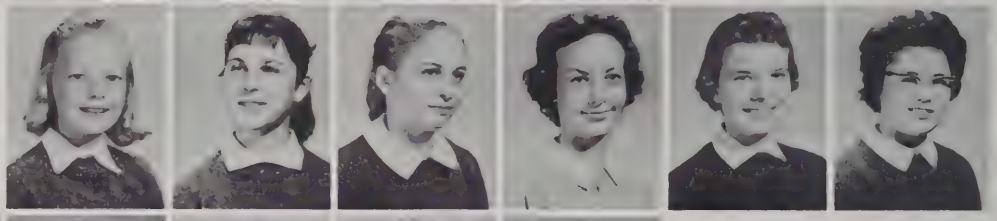

William Francis
Richard Fressland
Donald Frye
Virginia Frye
Susan Fullilove
Thomas Gallahan

Bernadette Gallo
Renee Gamble
Margaret Gates
Mary Gates
Anthony Gentile
John Giesen

Major Movern sits in the winning homeroom of the magazine campaign.

with enthusiasm. . .

William Gillum
Chris Goldthorpe
Dana Goodfellow
Dane Goodfellow
Jo Gothard
Donna Graham

Carol Green
Gloria Green
Melvin Green
Karen Greenwood
Martha Greenwood
Cathleen Grossman

George Hall
Karen Hall
Robert Hall
Wallace Hall
Walter Hall
Cheryl Hamilton

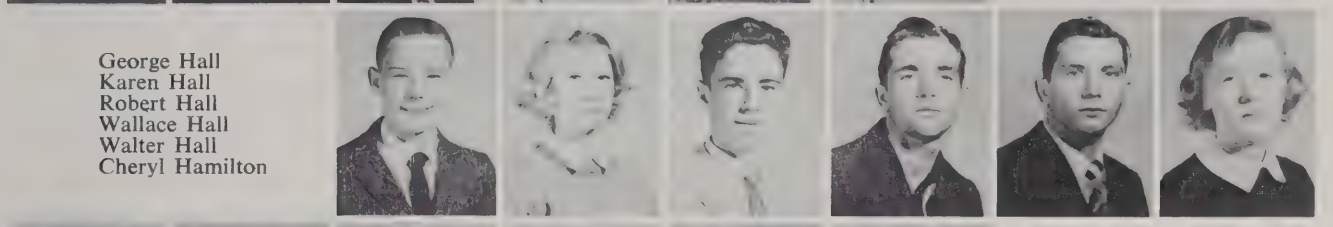

Dena Hanlon
Doris Harper
Thomas Harper
Pamela Harris
Richard Harris
Sheila Harris

John Hart
Paul Haseman
Micheal Havrilak
Nancy Heeter
Pam Helms
Gerald Henson

Gordon Hill
Jack Hinman
Duane Hinson
Colin Hollinger
Robert Hollis
Margaret Hosman

Evelyn Howard
Anne Hoyle
Marlene Hoyt
Robert Hoyt
John Hubble
Franklin Humphreys

James Jenkins
Michael Johnson
Patricia Johnson
Scott Johnston
Lynn Judice
Joyce Karns

Soon to head the honor rolls

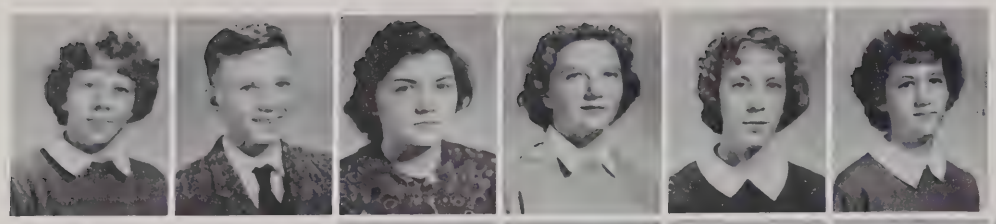

Elizabeth Keahey
Lacy Key
Lee Keys
Anna Belle Kindt
Pamela King
Margaret Kish

Kenneth Koffer
Ronnald Knight
Patricia Kursch
Michael Lawrence
Richard Lawhorne
Charlotte Lea

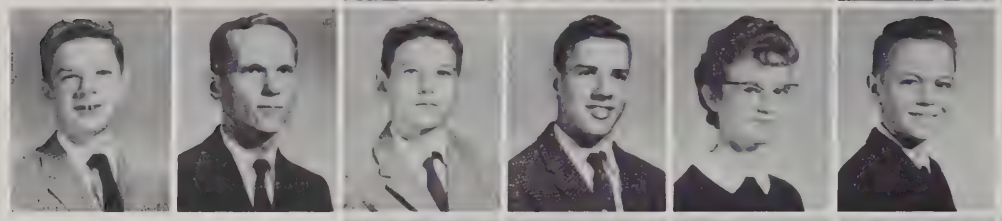

Tom Lederer
James Lee
Kenny Linton
Gary Slogan
Diana Lundberg
Paul Lundberg

Anita Lydell
Jonathan Macomber
Charles Manson
Diane Manville
Lee Malone
Jeanette Malone

Tim Martin
Mike Marlow
Mary Mathes
Donna May
Richard May
William Meritt

Raymond McClellan
Jean McCullough
Lawrence McFarlan
Diane McLearen
Carolyn McQuinn
Rita Mihue

English can be easy to understand—except from books that are upside down!

and score the winning touchdowns. . .

Richard Miller
Ronald Millican
Diana Million
Fredricka Mintz
Harry Morales
Edward Muhler

Bernard Murphy
Kenny Nance
Joyce Neitzey
Betty Newton
Kenneth Nichols
Robert Noll

Rudolph Noll
James Norfolk
George Norris
Carol Norwood
James O'Donnell
Patricia O'Neale

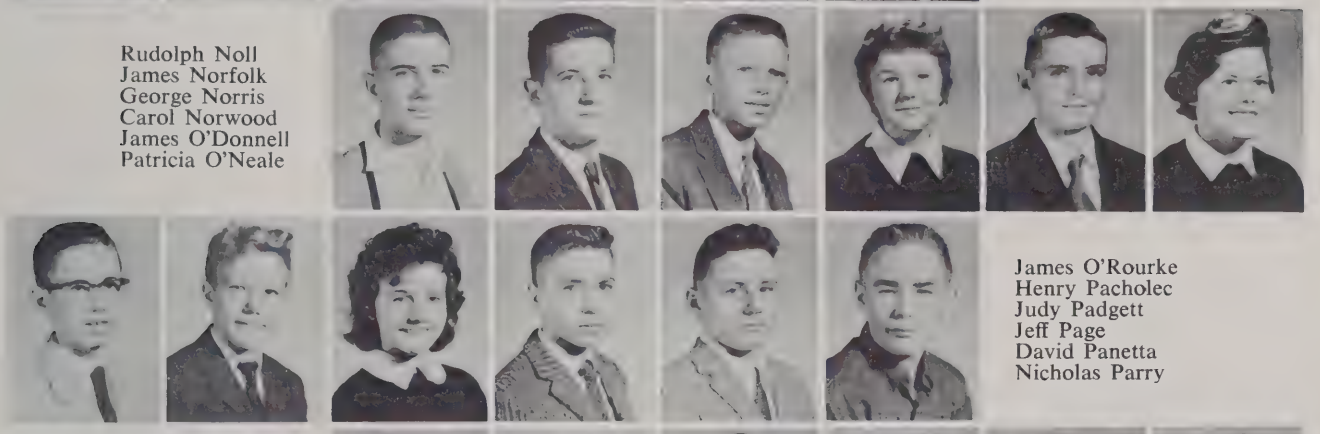

James O'Rourke
Henry Pacholec
Judy Padgett
Jeff Page
David Panetta
Nicholas Parry

Richard Patch
Adah Patterson
Harry Phillips
Nancy Pittman
Sharon Power
James Prentice

James Puckett
Saundra Purkey
Sharon Purkey
Kristin Quale
Harry Rager
Robin Rauchle

Margaret Reed
Ralph Rexode
Brennedette Rice
Robert Richardson
Reva Roark
Gloria Robertson

William Robey
Anne Robinson
Judy Rodgers
George Romack
Richard Rowell
Judith Ryder

For individual gain

Samuel Sacco
Linda Samuels
Lelia Schalow
Pam Scitlegel
Ingrid Schwarz
Michael Schaffier

Pauline Schaffier
Patricia Shanahan
Gerald Schelhorn
Willard Simms
Robert Sinclair
Robert Sisson

Adrienne Small
Sharon Smith
Stephanie Smith
Robert Smotherman
Larry Snow
Ian Solga

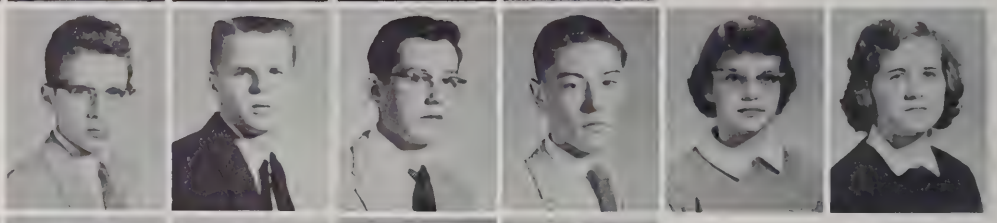

John Somers
Carl Staton
Dana Stevens
Ronald Stevens
Alice Steucke
Patricia Stultz

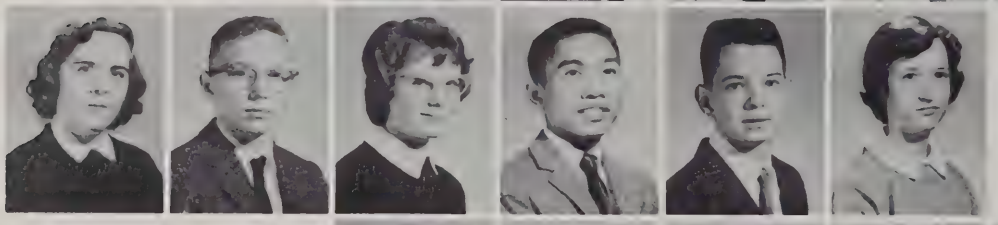

Margaret Stultz
William Summers
Linda Summers
Ben Tamani
Joe Taylor
Kay Taylor

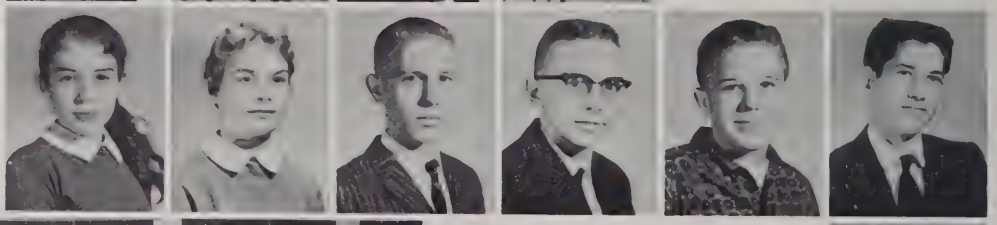

Elizabeth Tazewell
Cherie Thomas
William Thornton
John Threadgill
Johnny Trost
James True

Barbara Turner

Young artists try their skill at charcoal sketching.

and the honor of our school.

Carol Turner
Mary Turner
Tom Twomey
Larry Uhrig
Roderick Ureges
Peter Vance

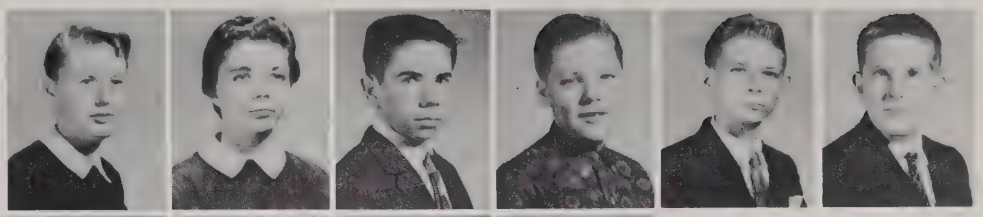

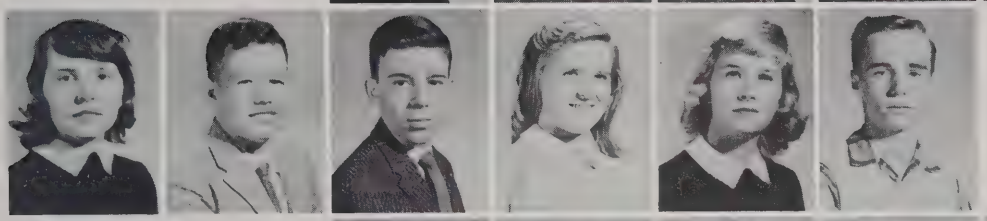

Claudia Viar
Robert Vincent
Ronnie Vogel
June Vosburg
Susan Wallace
Bill Walmsley

Wallace Ward
Judy Walters
John Wellemeyer
Mabel Wheeler
Larry Whetzel
Harrie White

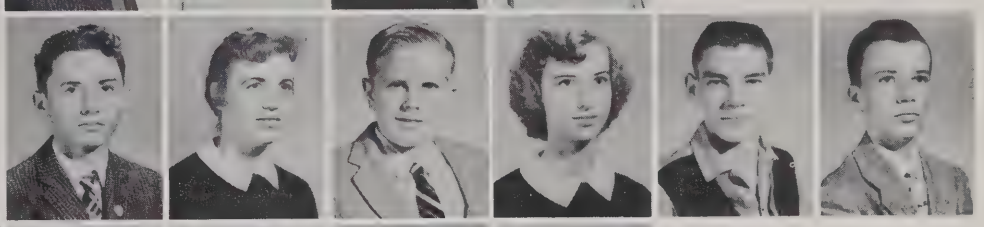

Karen Wildman
Carol Wilkinson
Dorothy Willard
Jack Wilson
Robert Woodbridge
Roger Wooten

Dennis Wright
Gloria Yingling
Glen Young
Beverly Zam
Pat Zeigler
Herbert Zimbro

The Class of 1964

In the years to come the class of nineteen hundred and sixty-four will grow and progress into the leaders of tomorrow. Soon the newness of high school will wear off and these hustling youngsters begin to realize the seriousness of the world of knowledge. As eighth graders there are many things we looked forward to: the opportunity of supporting and participating in the athletic program, the games we beat Groveton by a single touchdown or basket, our first English theme, the Prom, honors and privileges which come as upperclassmen, and finally a long awaited, rather sadly anticipated graduation.

This year the eighth grade consisted of approximately 482 students and because of the limited space in our high school, a portion of that number attended Waynewood Elementary for three of their six subjects. Many of the more ambitious students began the school year by taking part in a particular sport, the chorus, cheerleaders, dramatics and other organizations around the school such as the Pep Club.

Paul Adams
Susanne Alford
Janice Allen
Sharon Allen
Kenneth Alsen
Andrew Anderson
Tom Anderson

Jane Andrews
Rebecca Andrews
William Angel
Martha Angelo
Charles Arebough
Fedrico Baclig
Patricia Baker

Brabara Baran
Patricia Barrett
Lee Ann Baskin
Sharon Basso
James Batchelar
Carol Baumert
Estelle Beahm

Gail Bell
Donald Benefield
Melinda Bennet
Douglas Blaser
Richard Bolton
Phyllis Botchkin
Hunter Bourne

Alline Bowden
Rosemary Bowling
Etta Bow
Judith Brennan
Richard Brenholtz
Suzanne Briar
Karl Bruce

a growing class. . . . .

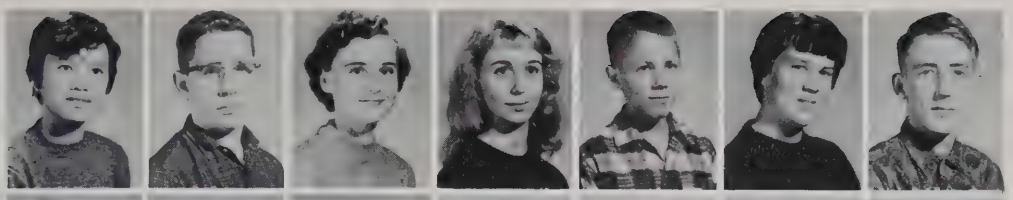

Evangeline Buenafe
John Bolger
Monica Butler
Violet Burks
Douglas Byrd
Sandra Cameron
Edward Campbell

Mary Canderiff
Paul Cave
Robert Chambers
Nancy Clark
Carol Cleveland
Robert Cline
Robert Coleman

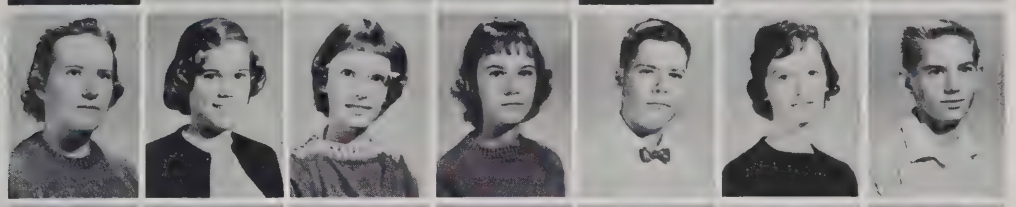

Betty Conley
Margaret Conrad
Chyrl Constant
Linda Cooper
Clayton Coston
Susan Cotellessee
Walter Couture

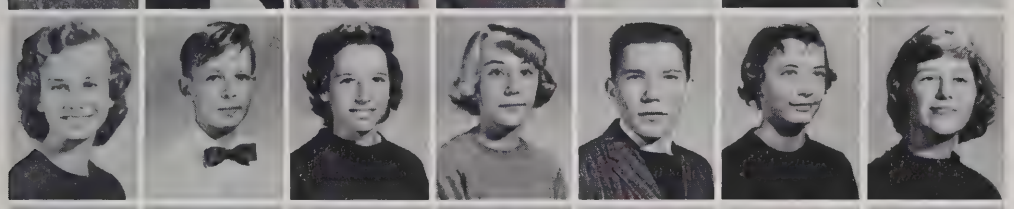

Patricia Cox
Richard Crossland
Patricia Crum
Alice Davis
Eddie Davis
Martha Davis
Carol Dolozik

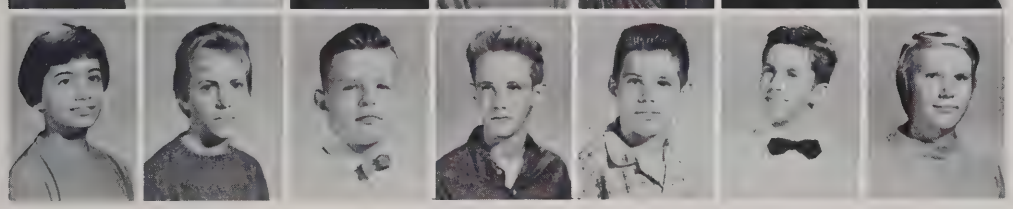

Diana De Medio
Barbara De Vor
Bobby Dickenson
Roger Dillingham
Bob Dittrick
Gregory Donovan
Susan Dority

Richard Dotson
Johanna Dowdy
Kathy Dyer
Patricia Duane
Robert Dudley
Mike Edington
Karen Edwards

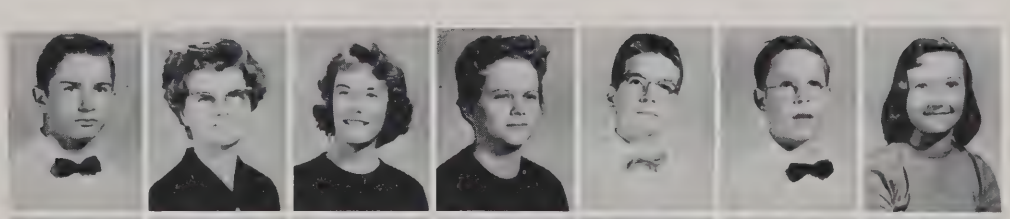

Larris Edwards
Rush Elkins
Anita Elliot
Joe Ennis
David Esten
Lee Farris
Darlene Farnum

Lee Feavyear
Cynthia Fergunson
Maxie Fitzgerald
Patty Fink
Wayne Fletcher
Elizabeth Frazier
Suzanne Froman

With growing spirit.

James Fry
Barbara Gilliam
David Garrison
Thomas Garvarick
Bridgette Gee
Ann Gensmer
Gerould Giddings

David Gilbert
Bonita Gothard
Raymond Graham
Steven Gray
Joseph Green
Norma Greene
Wayne Griffith

Dale Grimes
Don Grimmett
Wallace Gunter
Norma Hale
Larry Hammond
Bill Harris
Richard Harris

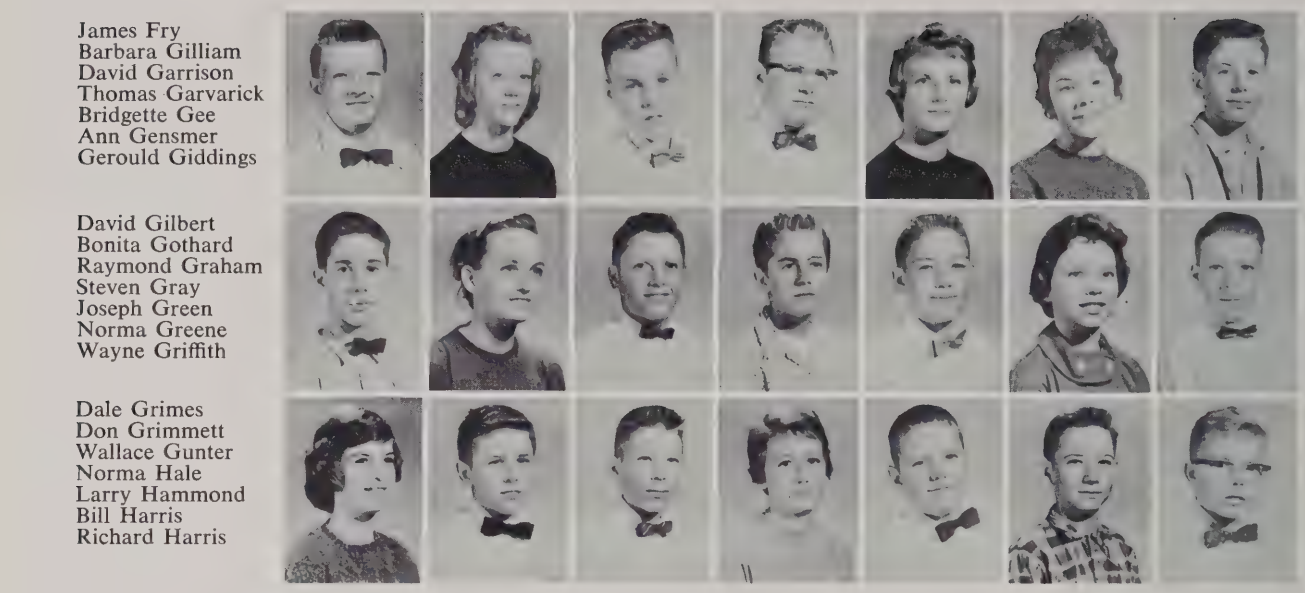

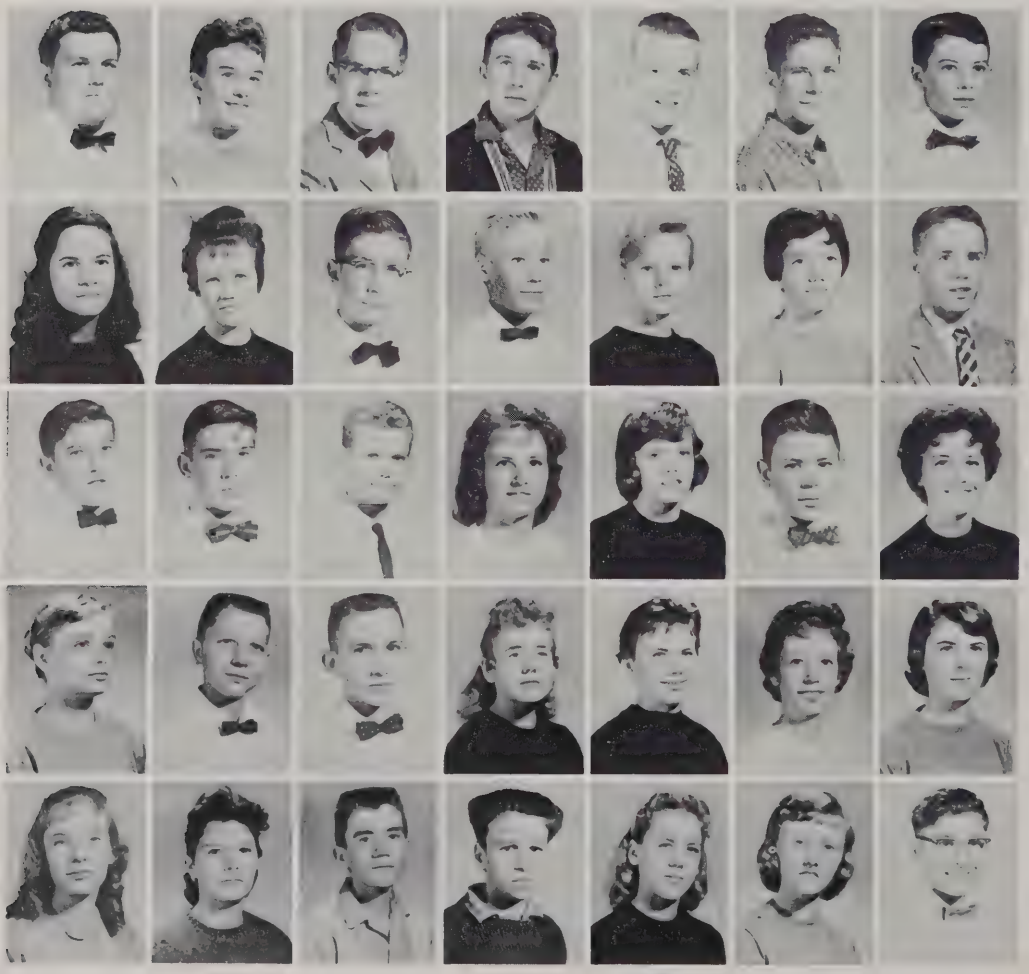

Charles Harrower
Patti Hartman
Gene Harrison
Stan Harrison
Lionel Heinshlm
Robert Henderson
Justin Henry

Cristina Hernandez
Sandra Hicks
Mallfry Hightower
John Hill
Mildred Hodge
Judy Hoffman
Hayer Hofler

Richard Holt
Dwight Homman
Craig Hudson
Judy Hudson
Karen Isaksen
Clyde Jackson
Barbara Jacoby

Doreen Jaworski
James Johnston
Haywood Jones
Rita Jones
Roswitha Karkut
Marilyn Keaton
Judy Keithley

Marie Kerstetter
Robin Keyes
Jerry King
Robert Klingenbeck
Sandy Korchento
Gail Korman
Robert Kosty

New found friends. . .

Walter Krans
Julie Lacy
Sammy Lacy
Kris De Lancey
Paula Landes
Sheryl Laney
Brenda Laugh

Sharon Lavinus
Doug Layman
Bill Layne
Bonnie Lecky
Joan Leidy
John Leo
Paul Leyton

Diane Linthicum
Curtis Long
Ed Lowery
Mary Jane Major
Ronald Malcomb
Carolyn Malone
Ann Marrow

Carolyn Marti
Linda Martin
Pennie Marshall
Michael Massey
Leslie May
Alfred Maynard
Virginia McClelland

Richard McGuinn
Kathleen McLellan
Ken NcNevin
Charles Meade
Frederick Messing
Vivian Metts

The 4-corners of the world are not left unexplored by the keen minds of these eighth graders.

New found knowledge

One of our first year Physical Education classes takes time off to build Mount Vernon's sturdy bleachers.

Richard Miller
Jean Minx
Charles Mitchell
Douglas Mitchell
Mitchell Mockabee
Sandra Moguin
Judith Monts

Patrick Morrissey
Larry Moudy
Cecil Mumma
Micheal Murphy
Sandra Naugle
Philip Nase
James Neitzey

Carl Nelson
Sharyn Nester
Margaret Nicely
Rachelle Norman
Virginia Northrop
Charlotte O'Brien
Camille Ogle

Janis O'Neal
Marlene O'Neill
Bill Padgett
Delorie Padgett
Robert Paraska
Carl Parker
Dick Patett

James Paul
Kenny Pitchie
Eddie Power
Dottie Price
Samuel Prince
David Pritchett
Susan Prochoroff

from a changed way of daily life.

Diane Proudlove
Pat Pugh
Preston Pullen
Don Durcell
Janie Rafferty
Delores Rainey
Jim Rauchle

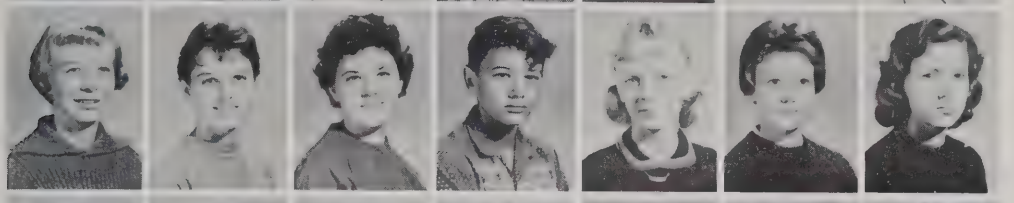

Lauretta Reagan
Ellen Reed
Gloria Reese
Robert Reese
Eileen Reilly
Nancy Rias
Janet Richardson

Judy Risinger
James Robinson
Ricky Robinson
Elaine Rocheleau
Brian Rodgers
Victor Rodriguez
Pam Roethlein

Elsie Rohrbaugh
Donnie Rounsley
Jerry Ryder
Carolyn Ryther
Jim Saddler
Lockey Sanders
Sandra Sanders

Sharon Sans
Barbara Scott
Susan Scurich
Linda Seablom
Phyllis Seymour
Andrew Shauer
Roxanne Shelden

Janet Shepherd
Randolph Shephard
Mary Shiphan
Ada Shipp
Margaret Short
Tommy Simpson
Anay Sivas

Patricia Small
Carol Smith
Cheryl Smith
Jeanne Smith
Bill Smoke
Malcom Sorola
Claudia Speakes

Joseph Spellman
Judy Stark
Calvin Stewartson
Tom Stirewalt
Barbara Sullina
Carol Suiter
Bill Swan

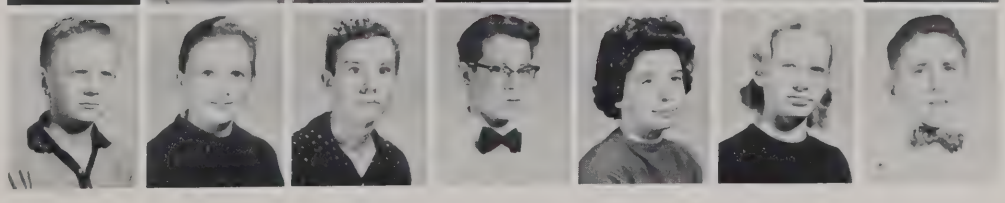

New born spirit.

The Eighth Grade Chorus lends to the rising Christmas spirit as they sing "Silent Night".

Anette Swanner
Annette Swanner
Bill Swartz
Frances Taylor
Louis Taylor
Marcia Tennyson
Allison Tharp
George Thomas

Howard Thompson
Susan Thompson
Richard Thonen
Sharon Tomlin
Frances Tompkins
John Travers
Wayne Treon

Nancy Tucker
Mack Truslow
Barbara Van Campen
Teddy Ventre
Steve Veomett
Freda Walford
Lamar Walters

Cynthia Waltman
Sandra Waltz
Richard Weaver
Buzz West
David Wheat
Linda Wilburn
Dick Whitley

Kitty Whitson
Fred Williams
Kathleen Williams
Barbara Williams
Susan Wilson
Dale Winstead
Lynne Wolffer

to fill future years.

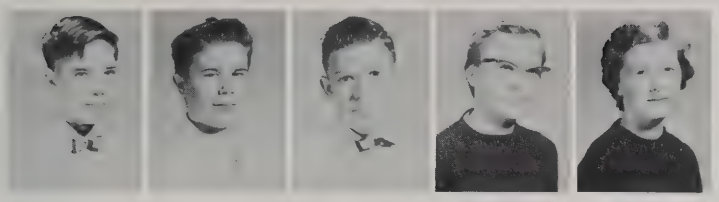

Myron Wright
Nick Yerchik
Richard Yoder
Mary Zianczkowski
Pattie Ziegfeld

"Man from outer space!" is the center of attention in Mrs. Harder's eighth grade science class.

The smallest comes from the eighth grade while the tallest is a sophomore. Dennis Rockford and Corliss Saylor "measure" in with Mrs. McQueen.

This science class looks quite interested as they begin a study of clouds.

Our Praise to thee we sing. . .

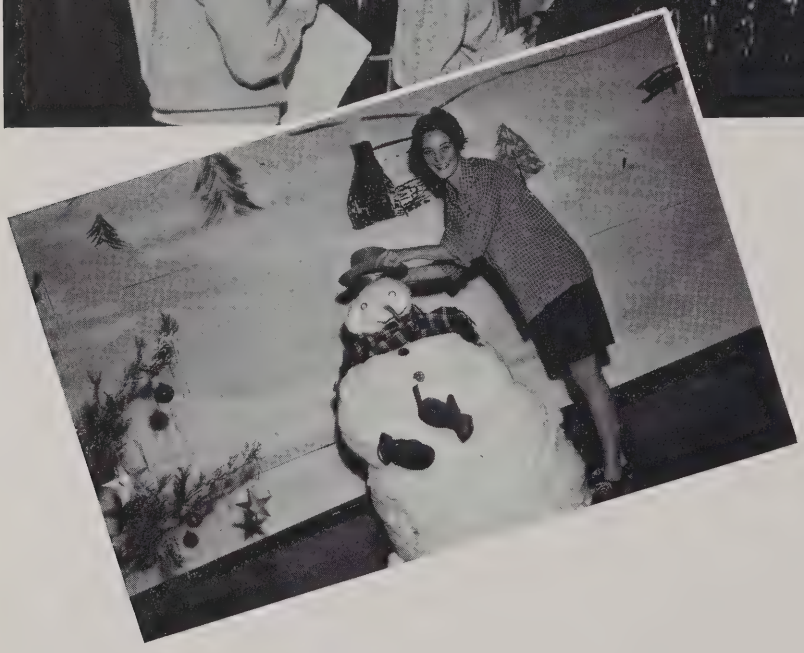

Wherever people assemble, a fortunate few of that assembled number are recognized for one outstanding quality or another. Furthermore the congregation of ambitious, energetic students must result in an act of some sort—and in this section we recall these activities and pay tribute to those who justly deserve recognition. It is well to recall that honor can be achieved only through conscientious effort.

FEATURES

Miss Mount Vernon

MISS MOUNT VERNON
Judy Trost

and her Court

COURT—EIGHTH GRADE, Carolyn Pettit; FRESHMAN, Sharon Purkey; SOPHOMORE, Diane Hall; JUNIOR, Terry Abel; SENIOR, Betty Murphy.

. . . *reigned supreme at the Sno-Ball.*

Cookie Frost, newly-crowned Miss Mount Vernon, beams while Seniors discuss the success of the Sno-Ball.

Diane Hall and Sharon Purkey, the Sophomore and Freshman Princesses respectively, are presented to the audience.

Sweet music sets the mood of dream dancing at the Sno-Ball.

Starting the Christmas season off right, we found ourselves attending the annual Sno-Ball.

Dreaming and dancing in the winter ski-lodge setting was highlighted by the coronation of Miss Mount Vernon and the introduction of her court.

Terry Able, Junior Princess, and Betty Murphy, Senior Princess, and their escorts are announced while the other contestants await the results.

Alice Hall, candidate for Miss Mount Vernon, and her date Jon Gallo take a break before the crowning.

The Bonfire sparked our spirit and. . .

The Varsity cheerleaders increase Major spirits.

The Bonfire burns brightly in all its splendor.

Groveton . . . a name that inspires a feeling of rivalry and a profound desire for victory. Our spirit was aroused as the Tiger, our arch enemy, vanished in a cloud of smoke the night before the anxiously awaited game with Groveton. Approximately three to four thousand people were said to have witnessed the skirmish from which the Majors emerged victorious.

Micky Skinner, Janet Boone, Annie Mae Staton, and Gail Glenn support the Tiger before his execution.

Art O'Neal hopes to diminish Groveton's strength by killing the Tiger.

The Football team look as though they're ready to take on the Tigers . . . . . and win!

The Queen ruled in splendor. . .

Our Homecoming Queen. . .

Miss Betty Murphy

. . . *with her court at the Homecoming Game.*

JUNIORS
Carol Cash, Susie Brown

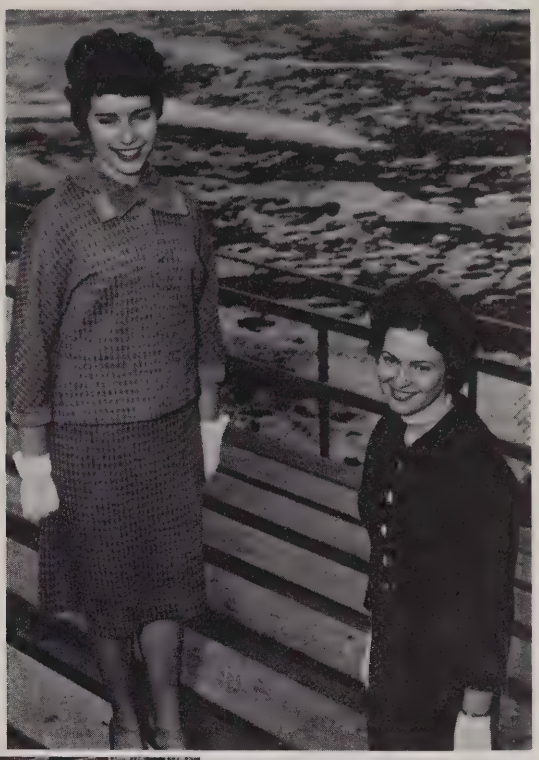

SOPHOMORES
Pam Noble, Truly Huxley

SENIORS
Judy Trost, Alice Hall

EIGHTH GRADE
Barbara Williams
Carolyn Pettit

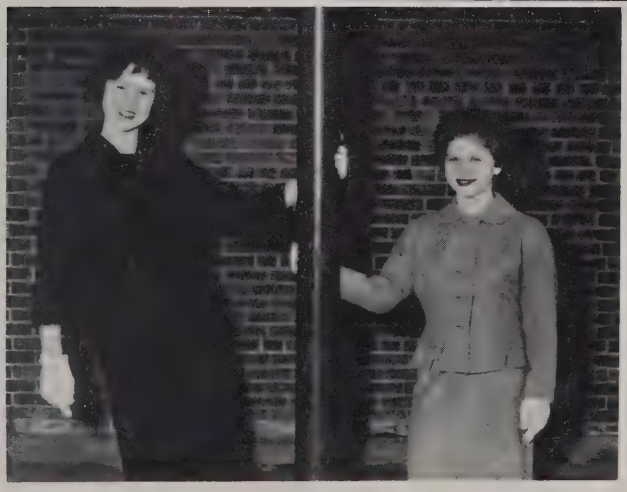

FRESHMEN
Sharon and Saundra Purkey. Missing from Picture: Sue Wallace

Many pooled talents and hard work. . .

Bill DeVor, as Tommy, and Sandy Spinks, as Fiona, embrace before Tommy leaves Brigadoon.

Wally Stevens and Jeff Miller, as Harry and Maggie, dance in MacConnachy Square.

Charlie Dalrymple, Phil Bruce, declares to the married men of Brigadoon that he will soon join their ranks.

Under the expert direction of Miss Louise Hopkins and Miss Mildred Messick, the Choral and Dramatics Departments presented Brigadoon.

The setting of this famous musical comedy is the quaint little village of Brigadoon, deep in the highlands of Scotland. Two young men from New York, Tommy Albright and Jeff Douglas, discover the village by accident one day while hunting. They find customs and dress common to an eighteenth century setting, and they learn that Brigadoon comes into being for only one day in each century.

Angus MacGuffie, Andy Garverick, and Stuart Dalrymple, Harry Mahon, sing as the men of Brigadoon look at the body of Harry Beaton.

Anne Vick as Meg Brocki holds her male audience enchanted as she tells them of "Her Mother's Wedding Day".

. . . to present our musical, Brigadoon

Harry Beaton startles the villagers as he does the age-old sword dance.

Harry must be caught before he can leave Brigadoon, for if he leaves, Brigadoon will vanish forever. Angus tells Duke Karns that they must "run and get him."

Tommy meets lovely Fiona MacLaren and although he has been in Brigadoon but for one day they discover they love each other. The story is complicated by the fact that Harry Beaton finds the girl he loves, Jean MacLaren, is going to marry Charlie Dalrymple. Harry tries to leave Brigadoon, thus he will destroy it. As he is fleeing from the pursuing villagers he trips and is killed by his own hand.

Tommy returns to New York and although he tries to forget Fiona, he cannot. He returns to Brigadoon to the disdain of Jeff—and marries Fiona—and true to form, they live happily ever after.

Charlie Dalrymple and his new wife Jean, Suzie Brown, seem more than happy as they dance at their wedding.

The villagers of Brigadoon join in a joyful dance.

Maggie kicks high in a spirited dance at the Fair at MacConnachy Square.

. . . while others were recognized . . .

SENIOR WHO'S WHO
Bob Odom, Betsy Surovell

JUNIOR WHO'S WHO
David Porter, Margie Bowman

. . .as outstanding members of their classes.

FRESHMEN WHO'S WHO
Tom Gallahan, Sharon Purkey

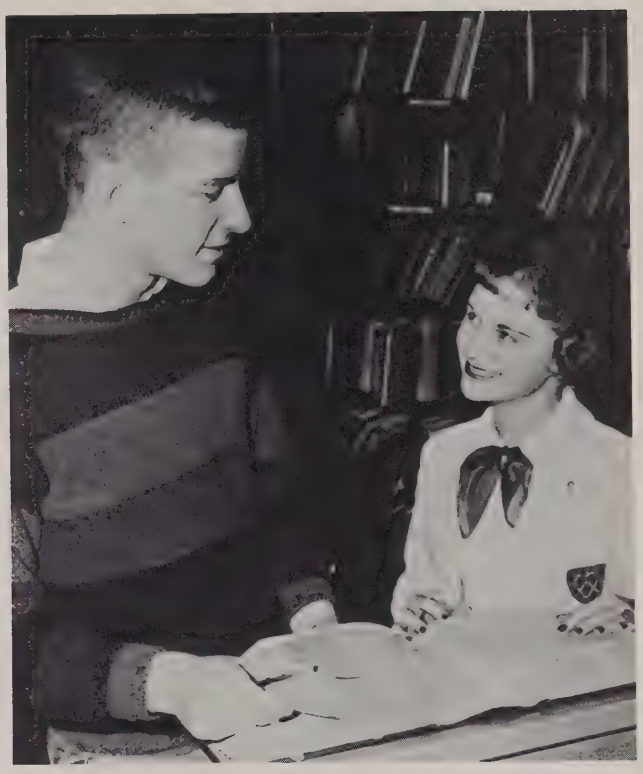

SOPHOMORE WHO'S WHO
Peter King, Janet Strandberg

EIGHTH GRADE WHO'S WHO
Paula Landes, Alfred Black

And this we will

The first day of schooi! New faces, teachers, and friends greeted us as we walked down forgotten halls. The excitement lasted until finally we returned to the old grind: long hours of work.

How could anyone forget our basketball team? we took the county championship and placed second in the Northern Virginia Group I. Our star player was Marty Lentz. As we cheered the Majors on to victory, we also cheered Marty on until he broke the record for the number of points scored in one game, broke his own record with 53 points against Madison and finally, in our last game, he broke the record for the number of points scored in a season.

The Senior Honor Society, as a service to the students and as a money-making project, established the Book Store. We were able to purchase books for English, history, and science from a selection of more than two hundred books.

A gigantic clean-up campaign was launched during January. A deal was made with our principal, Mr. Landes: if we kept the cafeteria clean, ice-cream would be returned to the cafeteria. Due to the efforts of all students, we soon had ice-cream served with our lunches.

always remember!. . .

We began something new this year on a trial basis, sock hops following the home football and basketball games. These dances were extremely successful and they provided a new source of income for the clubs.

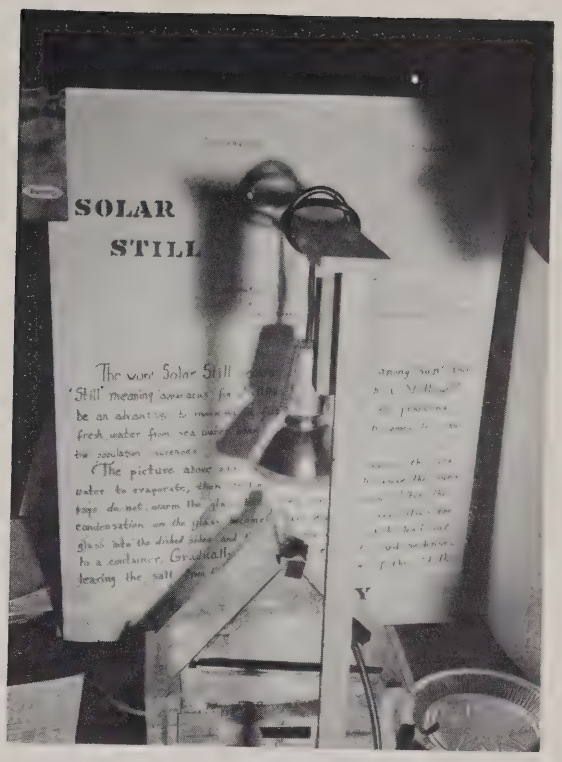

During February all students were urged to participate in the Science Fair. The library was transformed into a huge exhibit hall. Scientists from Fort Belvoir came to judge the exhibits. The winners entered the Northern Virginia Science Fair held at Annandale High School.

Twirp Week was initiated last year by the newspaper staff and was looked forward to again this year. At this time of the year, the girls are given a chance to pursue their male by taking over the date-making and providing the favorite finances.

And finally came our Prom. We looked forward to the Prom and as it approached, excitement mounted. The Presidential Arms Hotel Ballroom provided an excellent setting for the biggest dance of the year.

Your bells of truth shall ring. . .

Scholarship is very properly the most important side of high school life. But there are many other activities without which a high school could not fulfill its ultimate goal of presenting a well-balanced education. From participation in these extra-curricular activities the student gains an added sense of responsibility which is a decided advantage in life after graduation. And more valuable than all else is the association and friendships among students who have similar interests and purposes.

ORGANIZATIONS

Honor Societies lead the school

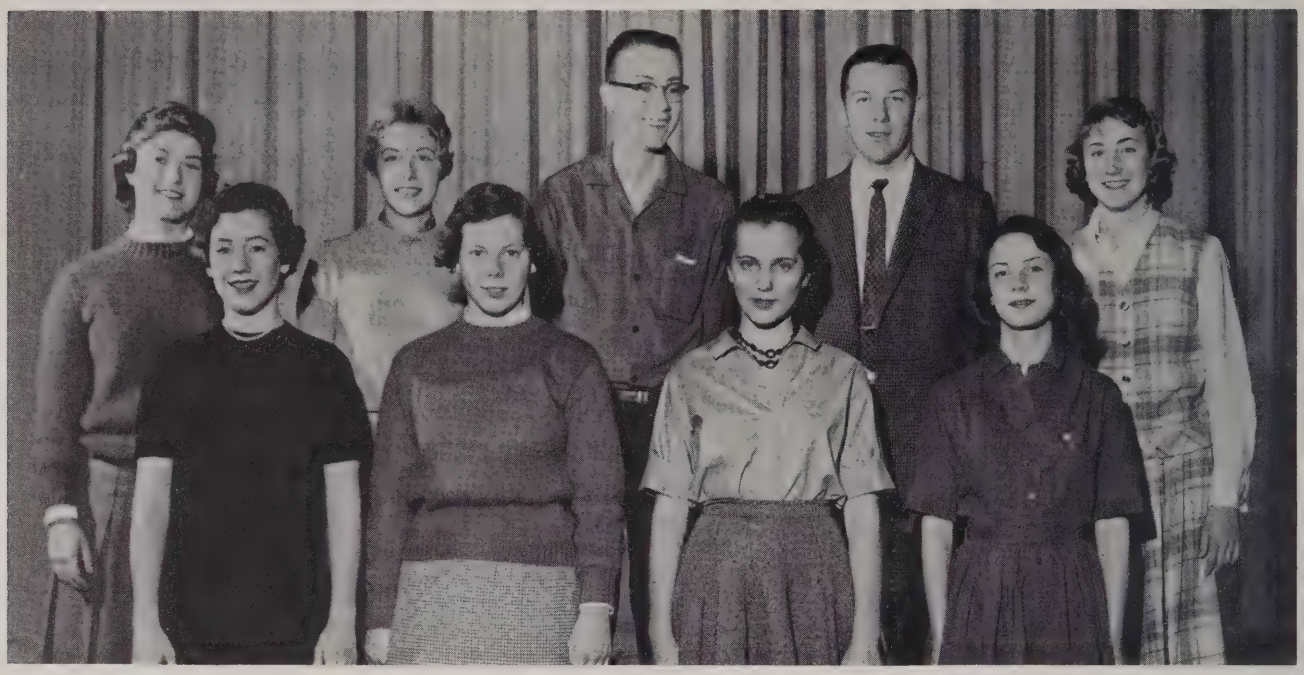

First row: left to right: Anne Vick, Jamis Townsend, Mary Wellemeyer, and Melinda Daubenspeck. *Second row:* Margie Bowman, Rachel Mlsna, Bill Strandberg, Art O'Neal, and Jean Renaud.

National Honor Society members spent a busy and eventful year. One of the major tasks of the year was that of raising money to increase the scholarship fund. The scholarship will be awarded to a deserving senior who needs financial help—the senior need not necessarily be a member of the Honor Society. One means of acquiring money was the operation of a bookstore where paper bound editions of approved literature were sold. Ball point pens were also sold as another way of acquiring needed funds.

The tutoring service was again offered to students who were in need of additional coaching. These after school sessions were held only with the approval of the classroom teacher and the honor society.

The Honor Rolls each six weeks were prepared by Honor Society members and were displayed in the glass case in the main hall. The club sponsored a sock hop and also sent delegates to two area conventions.

Patty Fobes
Secretary

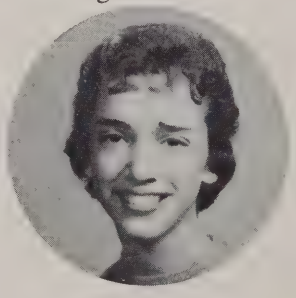

Yvonne Horneland
Reporter

Tom Trelogan
Parliamentarian

. . . . *Seniors*

Miss Mildred Lapsley
Sponsor

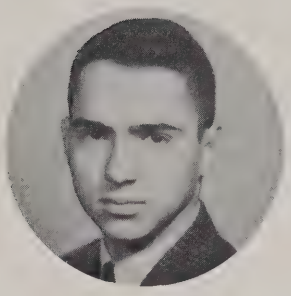

Mike Weissman
President

Betsy Surovell
Vice President

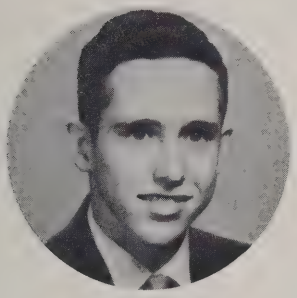

Bill Leary
Treasury

Mr. Carl Musser
Sponsor

First row, left to right: Linda Shepherd, Roberta Landes, Judy Trone, Janet Firkin, and Barbara Baker. *Second row:* Christine Falk, Todd Coyle, Ann Psilekas, Peter Van Atta, David Porter, and Janet Boone.

and Juniors as well.

Claire Golihew, President, and Mr. Higgison, Sponsor, discuss work.

In the past year in the Junior Honor Society, our efforts have been concentrated on money-making activities. We sponsored a sock hop after one of the basketball games. We planned on establishing a fund to pay for college entrance exams. Another goal was to conduct interesting meetings and to obtain the regular attendance of all members.

At the beginning of the year we elected Mr. Higgison as our sponsor and, along with the Senior Honor Society, sponsored a "College Night".

OFFICERS

Left to right: Joe Vaughn, Reporter; Barbara Dority, Secretary; Tolly Besson, Vice President; Steve Chapman, Sergeant-at-Arms; and Ann Barensfield, Treasurer, discuss the world situation.

First row, left to right: Martha Bernat, Elaine Gilroy, Janet Strandberg, Carolyn Colling, Marie Fridenstine, and Natalie Boldig. *Second row:* Julia Hightower, Junior Bridge, Linda Summers, Mary Anne Harris, Susan Fullilove, Pat Jones, and Darlene Deidrichsen. *Third row:* Connie Miller, Bob Harris, Peter King, David Cook, Jim O'Rouke, and Pat Kursch.

First row, left to right: Donna Wiley, Penny Tolbert, Donna Gaarder, Frances Harvalik, and Charlotte Twombly. *Second row:* Steve Klemp, Tony Wagner, Mike Page, John Chapman, Ricky Suiter, and John Wellemeyer.

Choral department

ALL-STATE CHORUS

First row, left to right: Anne Vick, Yvonne Horneland, and Sandy Spinks. *Second row:* Jim English, Phil Bruce and Bill DeVor.

CHORALEERS

Left to right: Sandy Spinks, Anne Vick, Yvonne Horneland, Linda Swartz, Ann Psilekas, Christine Falk, Julie Teaboldt, Suzanne Buschman, Kathy Eckley and Jimmie Sue Burt.

BOYS QUARTET

Left to right: Phil Bruce, Bill DeVor, Andy Garverick and Jim English.

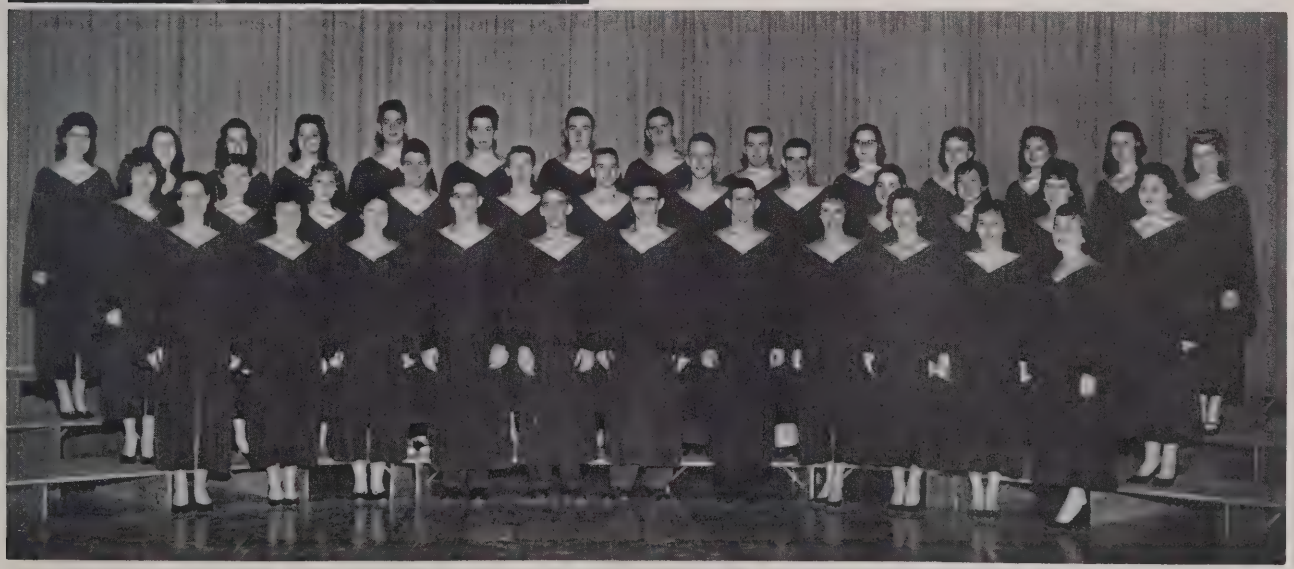

CONCERT CHOIR

First row, left to right: Julie Teaboldt, Rosemary Clemmer, Margie Bowman, Bill DeVor, Duke Karns, Jim English, Walter Brown, Yvonne Horneland, Anne Vick, Gale Strickland, and Julie Chovanec. *Second row:* Melinda Daubenspeck, Donna Sturgill, Linda Gillum, Suzanne Buschman, Phil Bruce, Ray Ketchum, Scott Crampton, Fred Wedel, Tim Garguilo, Pat Harper, Linda Gotherd, Linda Swartz and Marie Mitchell. *Third row:* Margaret Wright, Barbara Holly, Ann Psilekas, Bob Kursh, Bruce Duff, Harry Mahon, Ronnie Furman, Tommy Brown, Margaret Heflin, Kathy Rosenthal, Edna Moose, Rosemary Fischer and Sandy Spinks.

sings its praises

MIXED CHORUS

First row, left to right: Darlene Diedrickson, Gloria Jones, Nancy Brown, Martha Greenwood, Geoggrey Bell, Dave Cleveland, Frank Hill, Lynda Dix, Bernice Carter, Annabell Blanche and Carolyn Cline. *Second row:* Brenda Jordan, Jean Metheny, Gloria Dawson, Tricia Davis, Patsy Allen, Bill Summers, Curtis Morris, Jerry Harlow, Kenneth Petit, Kathy Eckley, Saundra Wood, Ann Norton and Joan Faw. *Third row:* Donna Layman, Jerry Hannah, Patti Fobes, Wallace Marshall, Dennis Wright, Andy Garverick, Wallace Angel, Dan Burrier, Roger Wooton, Dianne Lazenby, Pam Noble, Christine Falk and Donna Kamerer.

This has been a busy year for our choral department, but the most exciting event of all was the production of the musical "Brigadoon". Eighty-one choral students combined forces with the dramatics department and worked many tireless days in order to make the production a roaring success.

FRESHMEN GIRLS CHORUS

First row, left to right: Mayne Baker, Linda Rigdon, Janet Hill, Lee Keys, Martha Bernat, Kathy Clay, Alice Steuche, Linda Flake, Patt Shanahan, Saundra Purkey, Kristin Quale and Natalie Baldig. *Second row:* Sheila Harris, Lolly Frick, Margie Kish, Pat Kursch, Gayle Barns, Diana Manville, Diane McLearen, Carol Green, Kirsten Guerdrum, Margaret Hosman, Susie Bork and Cathy Cave. *Third row:* Kay Taylor, Nancy Summers, Linda Pittman, Linda Samuels, Dena Hanlon, Anne Robinson, Ann Hoyle, Linda Payne, Gloria Robertson, Renee Gamble, Barbara Beasley, Martie Gates, and Pam Harris. *Fourth row:* Julia Hightower, Gloria Yingling, Virginia Frye, Carol Wilkinson, Chris Edwards, Nancy Heeter, Ingrid Schwarz, Elizabeth Keahey, Marlene Hoyt, Judy Rodgers, Anna Belle Kindt, Bev Cox, Bernadette Rice and Jerri Foster.

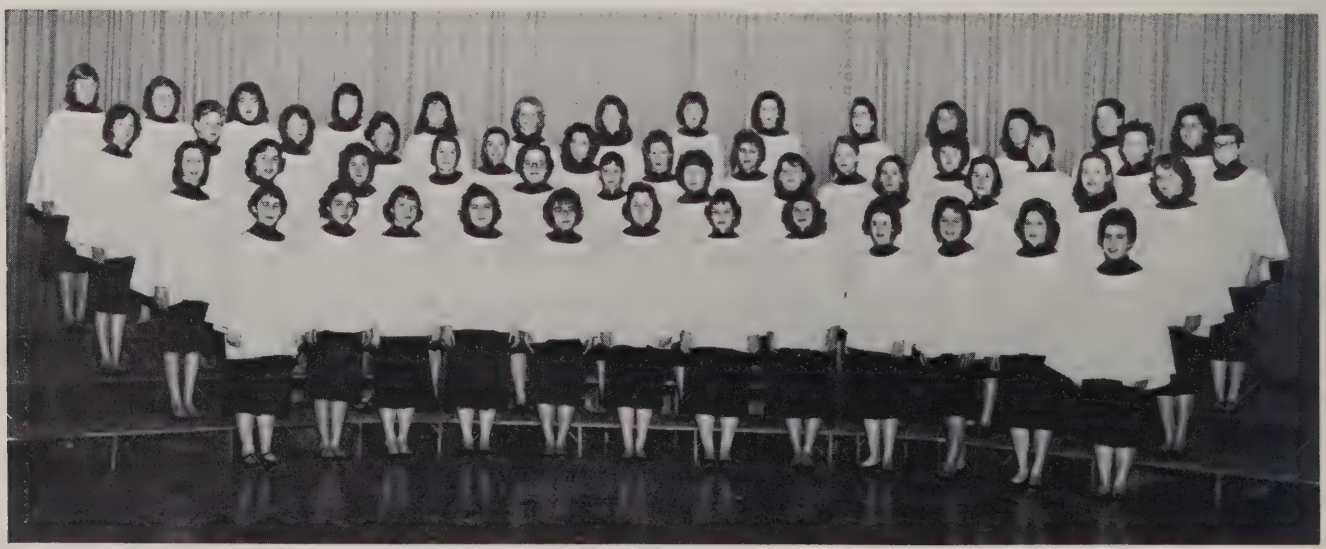

and music fills the air.

ADVANCED GIRLS CHORUS

First row, left to right: Jeanette Dunn, Barbara Taylor, Betty Hambleton, Sharon Shepherd, Pam Bernado, Carolyn Arthur, Edna Ennis, Jackie Wells, Freida Stultz and Joyce Cash. *Second row:* Alice French Sally Beavers, Donna Rainwater, Marybeth Leuschner, Mary Vick, Ann Ault, Truly Hutzler, Joan Shepherd, Ann Rafferty, Lynne Freeman and Judy Moore. *Third row:* Lois Abel, Betty Gray, Barbara Shaffer, Gloria Lang, Barbara File, Diana Childress, Betty Stallings, Dana Milton, Peggy Weaver, Margaret Gilliana, Marilyn Davidson, Susan Keahey and Claire Golihew.

Miss Louise Hopkins
and
Miss Dorothy Sheets
Sponsors

Other activities of the choral department were the Christmas Concert, the Spring Concert, and the Concert Choir sang for the spring meeting of the Fairfax Education Association held here at Mount Vernon. Two special features of the choral department this year were the Choraleers and the organization of the Boy's Quartet.

EIGHTH GRADE CHORUS

First row, left to right: Sandra Hicks, Kitty Whetson, Susie Briar, Judy Keithley, June Dickenson, Paul Galentine, Howard Thompson, David Garrison, James Robinson, Elaine Rocheleau, Jean Wagner, Allison Sharp, Carolyn Petit, Susan Scurich, Susan Prochohoff and Patty Bradford. *Second row:* Beverly Smith, Jeanne Smith, Sharon Sams, Ada Shipp, Joyce Haney, Mike Ledford, Carl Bruce, Douglas Mitchell, Robert Paraska, Susan Buckley, Judy Brennan, Linda Cooper, Diane Honeycutt, Suzan Cotellesse, Barbara Brindley and Gail Bell. *Third row:* Ginny Northror, Lana Richard, Linda Seabloom, Alline Bowdon, Pat Fink, Paula Landes, Penny Marshall, Martha Davis, Camille Ogle, Carol Cleveland, Monica Butler, Virginia Stein, Sherry Abel, Sheryl Laney, Pat Pugh, Martha Angelo, Barbara Gilliam and Kay Bell. *Fourth row:* Rachelle Norman, Sandy Korchenko, Barbara Sullivan, Paula Lawhorne, Pinky Conrad, Molly Greene, Susan Andrews, Joan Leidy, Dale Grimes, Mary Vandergriff, Liz Frazer, Carolyn Ryther, Pam Roethleim, Sandy Naugle, Darlene Keane, Dolores Rainey, Beverly Kistner and Winnie Athey.

Audiences thrilled by Concert Band

Mr. Steinbach
Band Instructor

Bob Coleman
Drum Major and Band Manager

SOPRANO CLARINETS

First row, left to right: Bill Gillum, Missy Smith, Jamis Townsend, and Dana Stevens. *Second row:* Bob Hoyt, Leona Wedell, Gary Ament, Pat Crum and Roberta Landes. *Third row:* Richard Bibben, David Sanders, Tony Wagner, Elaine Gilroy, and Richard Shriner. *Fourth row:* David Esten, Tom Lederer, John Ficklin, Susan Dority and Cliff Gates.

FLUTE, BASSON, ALTO CLARINETS, BASS CLARINETS, AND SAXOPHONES

First row, left to right: Ricky Suiter, Gail Baker, Denise Ford and Mary Wellemeyer. *Second row:* Emily Halley, John Whitford and Linda Schmid. *Third row:* Phil Stole, Bob Vance, Ronnie Vance and Fred Schriener. *Missing from picture:* Stephanie Smith.

CORONETS AND TRUMPETS

First row, left to right: Jim Flowers, Steve Boaden and Don Grimmett. *Second row:* Reginald Nosburg, Julian Stenens, Ralph Rexrode and Rom Rheam. *Third row:* John Zweig, Richard Harrison and Frank Chudacek.

. . . *also known as Marching Majors*

PERCUSSION, AND SOUSAPHONE
First row, left to right: Charles Pavey, Marshall Whitehead and Mike Page. *Second row:* John Gent, John Shaffer and Carl Beahm. *Third row:* David Fewell, Jim Prentice, John Wellemeyer and Clayton Coston.

FRENCH HORNS, TROMBONES AND BARITONES
First row, left to right: David Esten, Betsy Myatt and Douglas Bradford. *Second row:* Dave Morgan, Frank Manola and June Vosburg. *Third row:* Wesley Kitchens, Tow Trelogan and Gene Harrison.

ALL STATE
First row, left to right: Bill Gillum, Dana Stevens, Jamis Townsend and Mary Wellemeyer. *Second row:* Emily Halley, Ronnie Vance, Betsy Myatt and Dave Morgan.

Majorettes display skills

Clara Moore
Drum Majorette

Our high stepping twirlers spent many practice hours devising and perfecting new routines for half time shows at football games. Catchy music and costumes were used for "Rock Around the Clock", "When the Saints Go Marching In", "The Old Gray Mare", "Old Mac Donald", and a Cowboy routine. Clara Moore our drum major usually performed during half time using lighted batons.

Extra curricular activities that we enjoyed were performing in the George Washington Birthday parade in Alexandria, which is an annual event in Northern Virginia, appearing on the Milt Grant show, station WTTG TV in Washington D. C., sponsoring a dance and attending a week of baton twirling school at the College of William and Mary in Williamsburg, Virginia.

First row, left to right: Sandy Spinks, and Jean Leary. *Second row:* Donna Sturgill. *Third row:* Jane Simms, and Barbara Sabel. *Fourth row:* Suzanne Bushman, Lynn Pool, Rachel Mlsna, and Betty Muphry.

with many tricky routines. . .

Left to right: Sandy Spinks, Co-Captains; Clara Moore, Drum Majorette; and Jean Leary, Co-Captain.

Senior Members, Left to right: Rachel Mlsna, Betty Murphy, Secretary; and Suzanne Bushman, Treasurer.

Left to right: Barbara Sabel, Lynn Pool, and Jane Simms, Reporter.

Left to right: Donna Sturgill, Patty Waltman, and Gloria Jones.

Precision marching. . . .

Co-Captains:
Carol Cash and
Jan Crabtree

Mascot:
Stephanie Crabtree

Last May was an eventful month to be remembered by our alma mater, for this was the birthdate of our first Drill Team. Recruits were taken from the entire student body and a reduction of forces was necessary due to the overwhelming enthusiasm of the girls. The summer days proved to be long tireless days for the forty-eight who were to be the center of attraction at all our home football games.

Jan Crabtree and Carol Cash are the Co-Captains who led these fancy stepping girls to a highly successful and eventful season.

First row, left to right: Karen Greenwood, Sharon Shepherd, Roberta Kraus, Pam Bernardo, Sergeant-at-Secretary; Janice Mowbray, Reporter; Anne Ireland, Historian; Carolyn Arthur, Joan Shepherd, Robin and Sharon Purkey. *Second row:* Lynda Dix, Tina Florer, Diane McLearen, Linda Samuels, Diane Danny Smith, Judy Robey, Barbara Dority, Pam N ble, Teta Bowler, Marina Concepcion, and Rosemary Janice Gleason, Connie Brennan, Dolores Dickerson, Martha Seitz, B. G. Gallo, Sharon Norvell, Pam and Marybeth Leuschner.

a "crack" Drill Team. . .

One of the many routines of the Drill Team is the "Pin Wheel", which was used during half-time ceremonies.

arms; Marcia Pieper, Treasurer; Mary Lee Wittig, Rettgers, Joyce Harn, Truly Hutzler, Barbara Buckley, Garretty, Kathy Rosenthal, Tricia Davis, Susy Austin, Fischer. *Third row:* Reva Roark, Pat Jones, Bev Hill, Harris, Marlene Hoyt, Linda Swartz, Barbara Holly,

"Classy Lassies" form a wide arch for "Mighty Majors" for their first grid-iron appearance.

Spirited Pep Clubbers spurred

First row, left to right: Truly Hutzler, Pam Bernado, Carolyn Arthur, Connie Brennan, Sharon Shanahan, Saundra Purkey, Karen Greenwood, Jan Crabtree, Rosemary Clemmer and Suzy Austin. *Second row:* Tina Florer, Tita Bowler, Sandy Blackburn, B. G. Gallo, Carolyn Petit, Junior Bridge, Barbara Dority, Marie Fridenstine and Tricia Davis. *Third row:* Elaine Gilroy, Lorraine Bernier, Elaine Corsetty, Gloria Dawson, Susan Crampton, Pat Fink, Yvonne Horneland and Janice Gleason. *Fourth row:* Gail Glenn, Ted Doran, Margie Bowman, Janet Boone, Beverly Hill, Diane Garity and Pam Harris. *Fifth row:* Diane Hall, Bill Riddick, Danny Wideman, Danny Smith and Sandra Hartman. *Sixth row:* Carol Bugg, Dolores Dickerson and Barbara Buckley. *Seventh row:* Barbara Baker and Patsy Allen. *Eighth row:* Steven Kendall.

To create and promote good spirit and sportsmanship was the primary purpose of the Pep Club. To foster these principles, car caravans and busses to away games were provided, tag sales on special days were launched by club members and pep rallies and bon fires were held with large attendance. The Art Department cooperated immensely and helped with suitable posters which were displayed around the halls of our school. Many new cheers secured by our cheerleaders and in turn were taught to the student body—and the highlight of the year was the float that was built by Pep Club members and made its debut at the half-time show of the Homecoming game. The club is to be commended for its excellent participation and interest throughout the school year and the fostering of good clean sportsmanship among spectators and students.

teams to victory.

OFFICERS

Standing, left to right: Donna May Rainwater, Reporter; Billie Rae McClung, Sergeant-at-Arms; Candy Dilliard, Vice President; and Judy Robey, Secretary-Treasurer.

PRESIDENT AND SPONSOR

Carol Cash, President; and Mr. Mike Skinner, Sponsor.

First row: left to right: Barbara Sabel, Patsy Johnson, Robin Rettgers, Pat Ottoman, Marcia Pieper, Sharon Purkey, Lynda Dix, Pat Jones, Bobby Kraus, Judy Keithley and Margaret Reed. *Second row:* Janice Mowbray, Lynne Phillips, Sherie Abel, Reva Roark, Nancy Brown, Dee Ford, Dana Goodfellow, Karen Steller, Sharon Norvell and Anne Ireland. *Third row:* Jean Leary, Patsy Barker, Vera Vinagradoff, Joan Shepherd, Barbara Levay, Diane Hunt, Martha Seitz, Joyce Cash and Joan Ledford. *Fourth row:* Gloria Robertson, Sharon Lavinus, Butch Shackelford, Mary Lee Wittig, Harvey Henderson, Pam Schlegal, Linda Shwartz and Linda Samuels. *Fifth row:* Bill DeVor, Judy Trone, Ronny Furman, Jim Keithley and Carol Bateman. *Sixth row:* Betsy Myatt, Annie Mae Staton, Cookie Trost and Peggy Teeter. *Seventh row:* Duke Karnes and Patty Fobes. *Eighth row:* Jackie Horsman.

Dramatics training moulds young stars

First row, left to right: Tom Twomey, Cheryl Hamilton, Phil Brady, Sharon Purkey, John Hubble, Sharon Callahan, Cherie Thomas, Tony Bohn, Patsy Johnson and Dianne Rawl. *Second row:* Susan Fullilove, Sandy Blackburn, Carolyn Ferguson, Patty Sacca, Charlotte Lea, Shirley Bynaker, Margaret Reed, Allison Burns, Barbara Buckley, Cathy Grossman and Tina Florer. *Third row:* Mickey Campagna, Steve Aylwaid, Tom Meeks, Kenny Koffman, Mike Miller, Tony Cox, Jim Lee, Roddy Uveges, Don Frye, Bob Hollis and Chuck McDonell.

First row: left to right: Karen Greenwood, JoAnn Wells, Bobbie Kraus, Susie Brown, Pat Archer, Janet Firkin, Carol Luckfield and Georgia Demory. *Second row:* Bob Vincent, Ann Lockett, Mildred Harris, Jan Ledford, Jean Stringfellow, Pat Jones, Joyce Ritchie, Donna May, Gail Dodge, Althea Ames and Charles Mirro.

Miss Messick
Sponsor

Our Dramatics Club spent a busy year—many hours of work, sweat and tears went into the production of "Brigadoon" which was acclaimed, by all who attended, to be an outstanding piece of work by both actors and directors. The club also produced "The Lottery" and a cutting from "Midsummers Night's Dream". A three act play was the highlight of the spring season. Throughout the school year approximately sixty short plays and scenes from various plays were produced during school hours. Many members of the club attended other school plays in Washington. During the spring a play writing contest was open to the student body and the two winning plays were produced by the Dramatics Club.

. . . . *ideals studied by Future Teachers*

First row, left to right: Barbara Herrington, Linda Bloom, Gloria Dawson, Linda Samuels, Cindy Shepard, and Dianne Rawl. *Second row:* Clare Golihew, Laurel Leary, Judy Bridges, Martin Green, Carol Bugg, Elizabeth Keahey, and Elaine Corsetty. *Missing from picture:* Caroline Curling.

Serving coffee and doughnuts to the faculty two mornings during National Education week was one of the highlights of the Future Teachers Club this past session. At this time each teacher and administration was presented a red felt tag with National Education week printed on it which was to be worn for the entire week. Later in the school year the club honored the faculty with an after school tea.

The purposes of the club are to develop interest in the teaching profession, to promote professional leadership, to acquaint prospective teachers with the local, state, and national teaching organizations, to prepare its members in every possible way for the teaching profession, and to develop desirable qualities in its members in order that they may be good leaders in the field of education.

Five girls were sent to Roanoke to represent Mount Vernon at the annual state convention and six girls attended the county meeting at Lee High. In March we visited George Washington University in order to get an idea of college and campus life. One of our social functions of the year was the party given for Sue Wallace who left us to journey to France.

Claire Gollihew
President

Left to right: Mrs. Quinley, Sponsor; Leanna Wedel, Librarian; Judy Bridges, Secretary; and Janice Robertson, Vice President. *Missing from picture:* Laurel Leary, Treasurer; Elaine Corsetty, Reporter; and Cindy Shepherd.

Key and Keyette's strive to improve

Patsy Allen

Margie Bowman

Kathy Brewer

Susie Brown

Candy Dilliard

Patty Fobes

Anne Vick
President

Peggy Teeter
Vice President

Carol Cash
Recording
Secretary

Judy Trone
Treasurer

Carol Bateman
Corresponding
Secretary

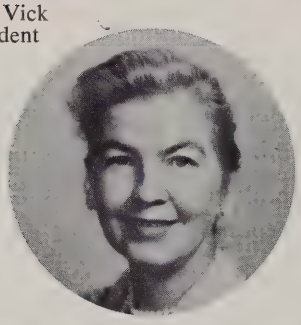

Mrs. Jane O'Brien
Sponsor

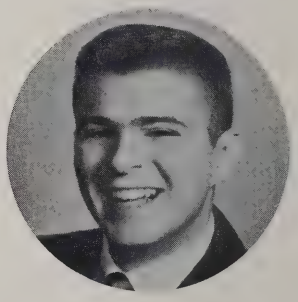

Mr. Miles
Higgison
Sponsor

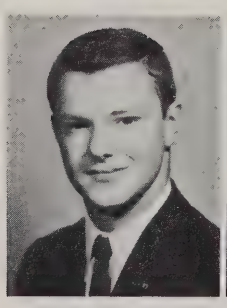

Jon Gallo
Vice President

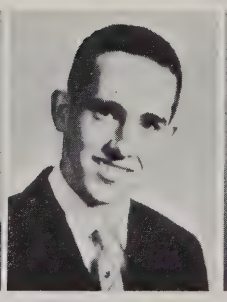

Bill Leary
Secretary-
Treasurer

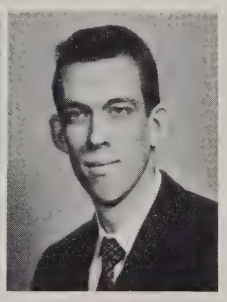

Baily Rathbone
Sergeant-
at-Arms

Todd Coyle
President

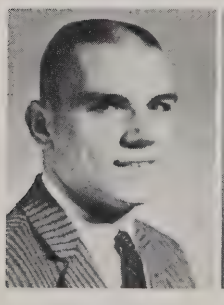

Eddie Byrd

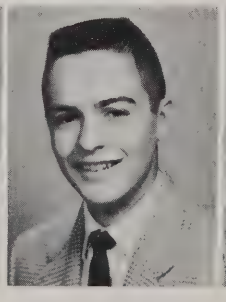

Dave Cotellesse

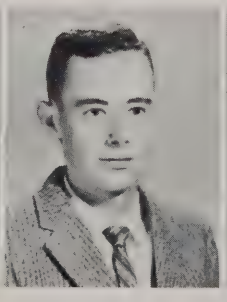

Joe Davis

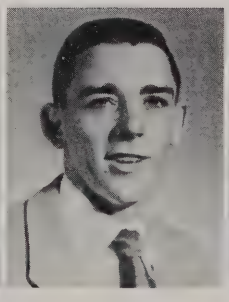

Ted Doran

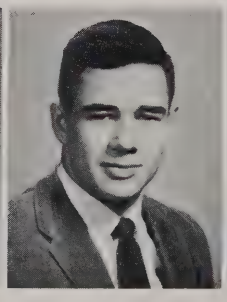

Alan Harris

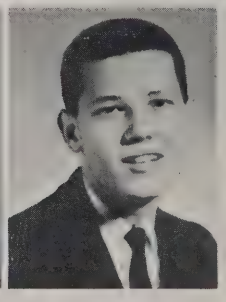

Joe Ikenberry

Alice Hall

Diane Hovis

Rachel Mlsna

Linda Shepherd

Betsy Surovell

Judy Trost

Janet Boone
Sergeant-at Arms

Roberta Landes
Historian

Barbara Baker
Chaplain

Gail Glenn
Representative

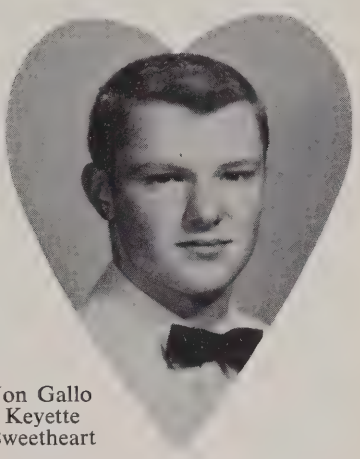

Jon Gallo
Keyette Sweetheart

Judy Trost
Key Sweetheart

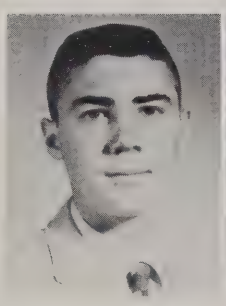

Jim Keithley

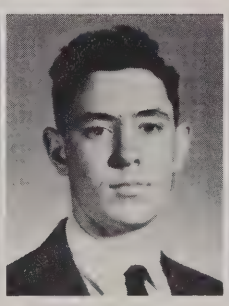

Peter King

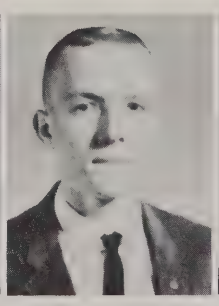

Marty Lentz

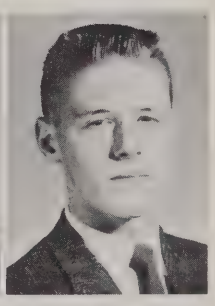

Jack Mathews

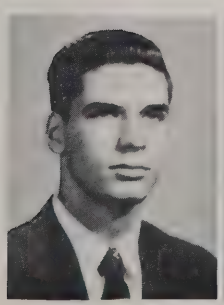

Bob Odom

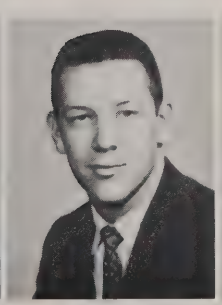

Art O'Neal

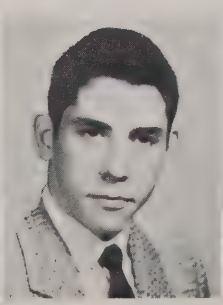

David Porter

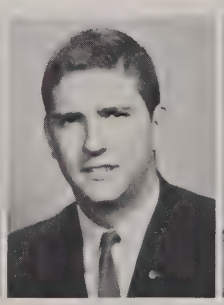

Ronnie Furman

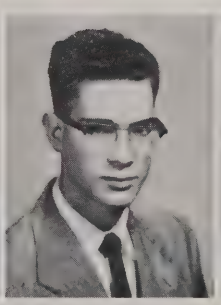

Jay Solga

Bill Strandberg

While young artists portray

A group doing quick sketches are: *seated,* left to right: Jane Helton, Margaret Wright, and Linda Shepherd. *Standing:* Lea Baily, Frances Harvalik, Reggie Vosburg, and Diane Jones.

Left to right: Ellen Everding, Beverly Hill, Mary Alice Fowler, Barbara Baker, Jane Fisher, Kristin Quale, and Eilene Protich are demonstrating their skill with molding clay models.

Gale Remington
Vice President

Betsy Surovell
President

Mrs. Rhea Locke
Sponsor

Working on copper enameling seated around the table from left to right are: Jim Farcus, Carolyn Bishopp, Jan Finney, Joan Gosis, Diane Hunt, Barbara Levay, and Curtis Morris.

skills in charcoal and clay.

Working on various things from charcoal and watercolors to clay, *seated,* left to right are: Lynn Poole, Diane Dickinson, Pogo Pentecost, Janet Dolozik, Sara Fedderson, Sharon Shepherd, and Gale Remington.

Painting posters and pasting on the Keyette Calendar, *seated,* left to right are: Janet Boone, Gail Glenn, Betsy Surovell, and Carol Bateman. *Standing* are: Candy Dilliard, Julie Teaboldt, and Kathie Brewer.

Julie Teaboldt
Secretary

Joan Gosis
Treasurer

If you are interested in art and artistically inclined take a year of art and join the art club. Our activities include different phases of art, such as molding clay, working with copper enameling, and painting.

Highlights of the year include spacious displays at the school fair, a field trip to the Art Galleries in D.C., and sponsoring a girl in the annual beauty contest.

Another group working on copper enameling, *seated,* left to right are: Diane Bailey, Dena Hanlon, Jan Klue, Micky McBroom, Gloria Dawson, Carol Norwood, and Teta Bowler.

Patrols serve as helpful citizens. . .

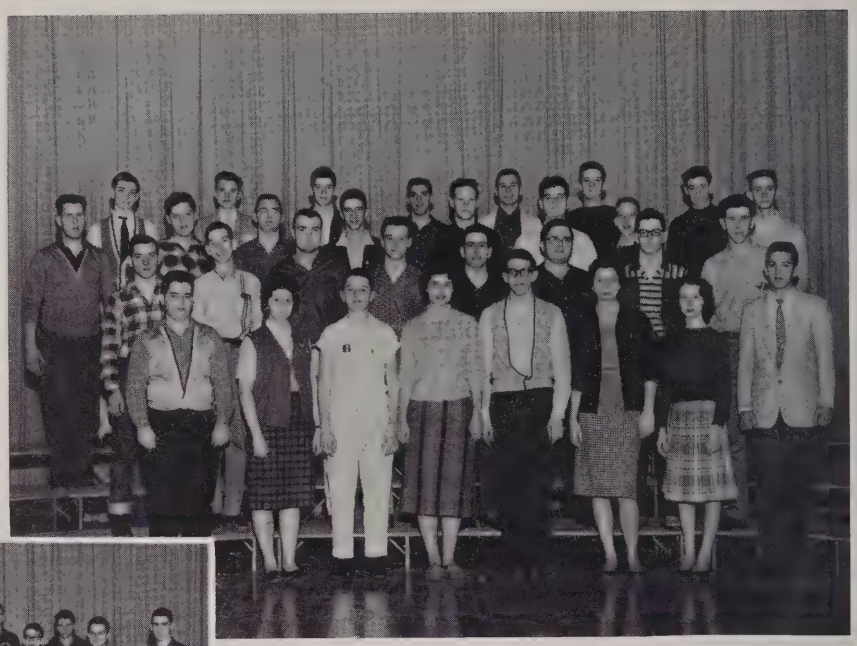

BUS PATROLS

First row, left to right: Robert Sinclair, Dorothy Anroy, Frank Humphreys, Margaret Wright, Jon Haver, Mary Turner, Sheila Harris and Dave Cleveland. *Second row:* Walter Hall, Lynn Judice, Butch Cash, Gary Heintzelman, Curtis Morris, Charles Grazier, Gary Anderson and Ray McClellan. *Third row:* Keith Lees, Larry Uhrig, John Giesen, Rudy Noll, Glenn Lawhorne, John Huffman, Richard Schreiner and Robert Noll. *Fourth row:* David Campbell, David Wallentine, Scott Johnston, Charlie Beahm, James Alvey, James Norfolk and Peter Dison.

GROUND PATROLS

First row, left to right: Jerry Ryder, Jimmy Malton, Drew Messing, Sue Terry, Doloris Padgett, Janett Richardson, Lamar Walters, Haywood Jones and Buddy Herl. *Second row:* Wallace Hall, Lynn Judice, Ken MacNevin, Pete Dyson, Phil Nase, Robert Sisson, Walter Hall and John Hubble. *Third row:* Ray Nauthton, Doug McCombie, Richard Miller, Charles Grazier, David Wallentine, John Hunt, Jon Haver, Scott Saunders and Jim Brady. *Fourth row:* Rudy Noll, Michael Harvilak, Stuart Slawson, Glenn Lawhorne, Gary Anderson, James Puckett and Robert Reese.

OFFICERS

Left to right: Lynn Judice, Lieutenant, Ground Patrols; Wallace Hall, Lieutenant, Ground Patrols; Frank Humphreys, Lieutenant, Bus Patrols; Margaret Wright, Captain, Bus Patrols; and John Huffman, Captain, Ground Patrols.

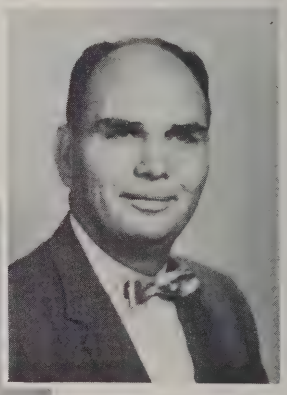

Mr. Moore
Sponsor of
Bus Patrols

Mr. Landes
Sponsor of
Ground Patrols

moods for concentration set in Library.

LIBRARY HELPERS

First row, left to right: Allison Sharp, Judy Wilson, Martha Halley, Joyce Gilles, Sue Donovan, and Linda Cooper. *Second row:* Betty Anderson, Fay Coates, Michelle Brumble, Pat Ottomenn, K. Hudnal, and Tricia Davis. *Third row:* Diane Hall, Dutch Vandervort, Butch Shackelford, Scott Sanders, Pat Hayes, and Mert Meade.

SENIOR LIBRARY HELPERS

First row, left to right: Majorie Griffen, and Annabel Blanche. *Second row:* Melissa Lindsay, Elizabeth Harvalik, and Paul Manville. *Third row:* Bob Odom, Martin Green, Richard Ramba, and Randy Phillips.

Mrs. Parrish

Mrs. Ellison

Being a library assistant means many responsibilities, which includes charging out books and teaching materials, shelving returned books, writing over-due notices and processing new books.

Any period during the school day that you visit our library you can observe the busy activity which always is present. Housed in our library are 11,250 books, which includes all types—fiction, autobiographies, biographies, as well as reference books. This school year over five hundred new books have been added to the collection. We subscribe to eighty magazines and seven newspapers.

The library assistants are voluntary student workers who render invaluable service to the student body. There are usually five students per period and each is assigned duties on a rotation basis.

Future scientists are born

Senior members, *seated,* left to right: Duke Karns, Henry Green, Beth Twombley, and Tim Daugherty. *Standing:* Mike Weissman, Nich Lederer, Frank Grant, Fred Wedel, Edward Chaszer, Alan Harris, and Bailey Rathbone.

Junior members, *seated,* left to right: Marcia Pieper, Graham Young, Richard DeBerry, Jim Aschenbach, and Bruce Duff. *Standing:* Randy Stark, and John Bane.

Officers left to right: Diana Bailey, Secretary and Treasurer; Peter Van Atta, Vice President; Bill Strandberg, President; David Cotellesse, Reporter; and Mr. Maskalenko, Sponsor.

Our science department is always the center of much activity. Throughout the year projects were planned and cultivated by science enthusiasts, and as a result a Science Fair was conducted in our school. There were eighteen blue ribbons given to participants in the Science Fair for their projects dedicated to work in the fields of chemistry, physics, medical science, mathematics, botany and zoology.

on all levels of learning. . .

Sitting, left to right: Don Bruce, Phil Braey, Lynn Judice, Roddie Uveges, and John Grubb. *Standing:* John Threadgill, Joe Taylor, Rich Freesland, and Byron Sansom.

Sitting, left to right: Anne Kofler, Becky Andrews, Ann Claxton, Betty Jo McCrew, and Linda Cooper, *Standing:* Margaret Short, Linda Walther, Nancy Clark, Barbara Baran, George Sheflett, Rush Elokins, Jeff Chase, Justin Henry, and Lynn Gates.

Junior and eighth grade science club officers are: *seated:* Dick Bearman, President; left to right: Mike Johnson, Sergeant-at-Arms; Paul Haseman, Vice President; Bill Goodwin, Secretary; and Mr. Woodard, Sponsor. *Seated:* Mallory Hightower, left to right: Don Purcell, Treasurer; Van Truslow, Program Chairman; Carl Nelson, Vice President; and Susanne Alford, Secretary.

A number of the projects were displayed for competition in the regional fair at Annandale High School; Richard Harrison received a first place rating for his project. Both the junior and senior clubs attended lectures given by various speakers connected with the field of science, and also viewed movies during club meetings. The junior science club took special interest in the mechanics of the spectroscope, the gieger counter and prisms with which they did extensive work.

Homemakers set the modes

Tenth grade members, *first row,* left to right: Cindy Shepherd, Pauline Shaffer, Freida Kissel, and Daren Stiller. *Second row:* Carol Pearson, Marion Knedler, Margaret Sanders, Michele MacQueen, Lois Grawey, Clara Moore and Bonnie Mahon.

Officers left to right: Pam Watson, Vice President; Mrs. Robertson, Sponsor; and Carol Cash, President.

Membership in the Future Homemakers Club is open to any girl who is enrolled in Home Economics, or who has had at least one year. The F. H. A. club has its purpose to promote a better understanding of home economics and its contributions to modern day living.

To foster more interest in homemaking, girls are encouraged to work on the Junior chapter, chapter and state degrees which open

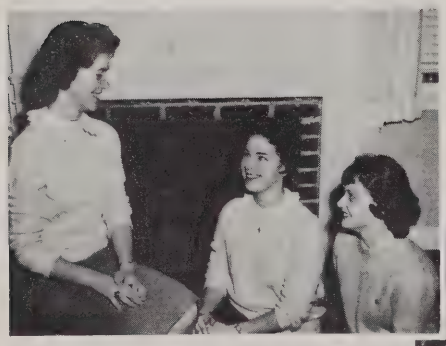

Left to right: Diane Hovis, Song Leader; Jackie Horseman, Federation Representatives; and B. G. Gallo, Treasurer.

Eleventh and twelfth grade members, *first row,* left to right: Jean Metheny, Pat Savoca, Elizabeth Grawey, Stephanie Saylor, Judy Whetzel, Lorrain, Bernier, and Carol Offner. *Second row:* Sue Donovan, Jean Leary, Sandy Spinks, Kathy Allen, Carol Ann Smith, Helen Pittman, Janice Gleason and Jame Simms. *Third row:* Sandra Wool, Barbara Sabel, Pat Dillon, Marion Allen, Susie Miller, Diane Hovis, and Dianne Dahl.

Eighth and ninth grade members, *first row,* left to right: Helena Duren, Lela Bondurant, Evelyn Howard and Nancy Deavers. *Second row:* Kathryn Williams, Sue Terry, Diana Lundburg, Claudia Viare and Linds Cooper.

Officers left to right: Miss Schickel, Sponsor; Judy Dillingham, Reporter; and Ann Ireland, Historian.

to those who are taking first, second and third courses. Each year the degrees are conferred at the club's annual candle lighting installation ceremony which culminated the Mother-Daughter Banquet.

Activities of the homemakers this year included a faculty tea, making and selling Christmas corsages, presenting cookies at Christmas time to each of the custodians and attending the Ice Capades.

Left to right: Brenda Jordan, Corresponding Secretary; and Kay Kudnell, Recording Secretary. *Missing from picture:* Karen Mafehky, Parliamentarian.

Ninth grade members, *first row,* left to right: Nancy Pittman, Lee Keys, Bernadette Rice, and Joyce Karn. *Second row:* Dorothy Wood, Karen Hall, Judy Griffin, Dana Goodfellow, Carol Feagas, Pam Schlegal, and Renee Gamble.

the Parlez-vous clubbers

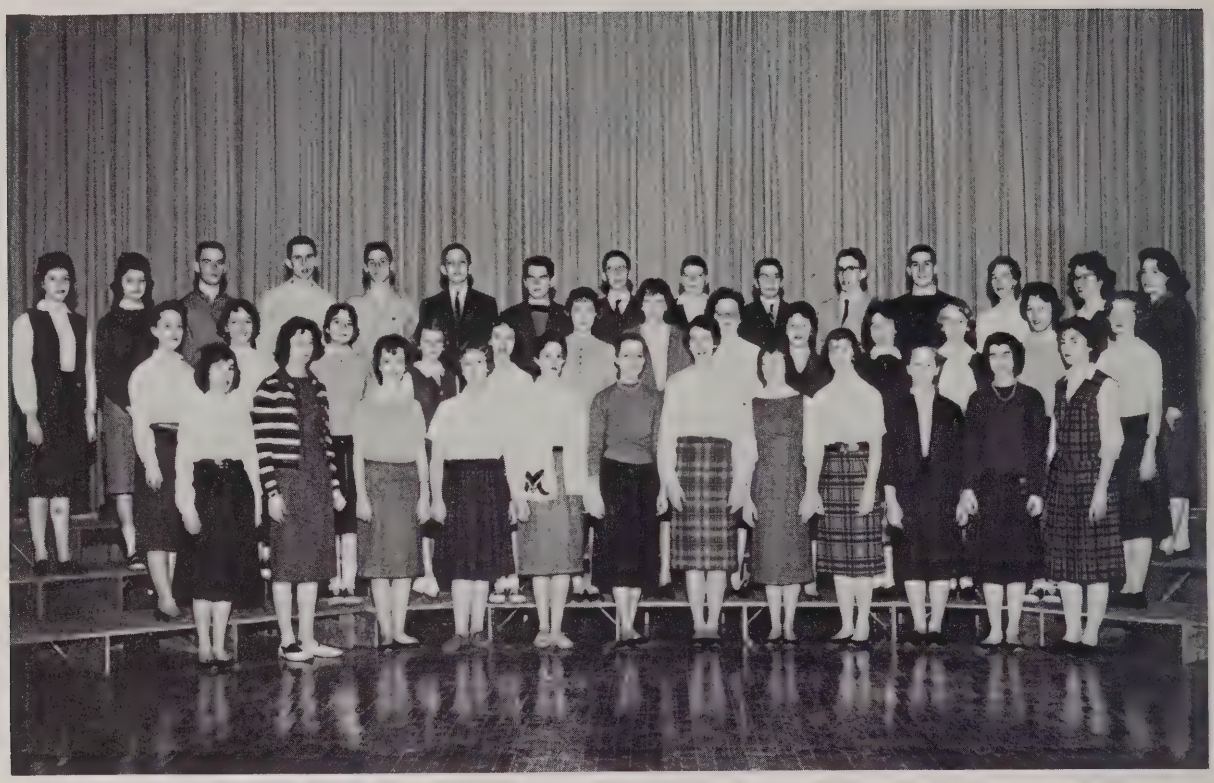

First row, left to right: Judy Brennan, Junior Bridge, Charlotte Lea, Janet Shephard, Penny Torbert, Becky Robbins, Vice-President; Christine Falk, Treasurer; Diane Hall, Secretary; Cindy Shephard, Susan Crampton, Barbara Baron and Janet Strandberg. *Second row:* Susan Buckley, Barbara Sabel, Susy Austin, Dianne Rawl, Karen Greenwood, Diane Rhoades, Elizabeth Keahey, Gayle Barnes, Clara Stiff, Sharon Callahan, Alice Davis, Linda Samuels and Charlotte Twombly. *Third row:* Mary Beth Leuschner, Daria Gerard, Wesley Kitchens, Bob Pergler, John Valiante, Mike Lawrence, Carter Thompkins, Jim O'Rourke, Bob Hollis, Dick Bearman, Ricky Suiter, Bill DeVor, Barbara Baker, Claire Golihew and Sandra Sussky. *Missing from picture:* Jane Helton, Lynda Cooper, Dave Morgan, Lynn Freeman, Caroline Curling, Victor La Frank, Betty Conley, Beth Twombly, Jean Renaud, Barbara Levy, and Tom Trelogan.

Parlez-vous Francais? If so, why not join the French Club and enjoy the fun. This year we drew up a new constitution and by-laws, attended a French Restaurant in Washington, entered an exhibit in the Science Fair and participated in a combined Christmas Party with the other language clubs.

The club also inaugurated Pen Pals in France, and saw movies on French culture and life which helped to widen the understanding of the French language and customs.

Miss Laura Lanks
Sponsor

Patty Fobes
President

and students of Latin.

First row, left to right: Elaine Gilroy, Reporter; Mike Page, Vice President; Laurel Leary, Secretary; and Tony Wagner, Treasurer. *Second row:* Moyne Baker, Patt Shannahan, Bev Cox, Janice Mowbray, Program Chairman; Jean Leary, Parliamentarian; Leanna Webel, Sergeant-at-Arms; Mary Wellemeyer, Honary Historian; Debby Pinkston, Michele MacQueen and Martie Gates. *Third row:* Richard Harris, John Muhn, Kay Due Frene, Nancie Mansfield, Teta Bowler, Mary Alice Fowler, Linda Flake, Missy Smith, Gail Baker, Judy Keith and John Hubble. *Fourth row:* John Threadgill, Barbara Dority, Claude Dean, Fred Wedel, John Paguin, John Chapman, Gerry Baker, Scott Sanders, Marina Conception and Frank Manola.

Mrs. Pearl Yancey
Sponsor

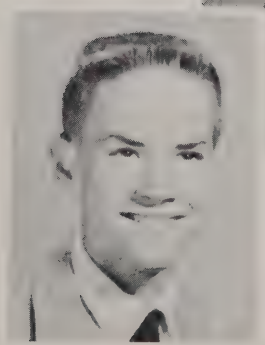

Jim Summerville
President

The Latin Club, as in past years, was formed in order to further the interests of Latin students. Many of our activities consisted of various money making schemes. One project was the sale of Mount Vernon scarves. We also sponsored a Valentine Sock Hop.

One of the highlights of the year was the Roman Banquet which was held in our cafeteria. The banquet was held in true Roman fashion and those who attended were dressed as Romans. The food was prepared and eaten in Roman style and we reclined on mats which were made to look like couches.

The Latin Club of Mount Vernon is a member of the Junior Classical League, which is affiliated with the American Classical League, a nation wide organization for Latin Club members. A convention was held and members from our club attended.

Conversation and good food

First row, left to right: Caroline Keyhoe, Kathline Williams, Dana Goodfellow, Barbara Shoemaker, Joan Gosis, Barbara Miller, Jean Leary, Bobbie Kraus, Anne Vick, Donna Wiley, Lissa Shanahan, Anne Barnesfield, Joan Dennihy, Elizabeth Dunn, Terry Millican, Saundra Purkey, Sharon Purkey, Mike Trone, Dennis Bradford, and Paul Lundberg. *Second row:* Chris Edwards, Bob Hall, Grove Conrad, Blair Williams, Marty Bauer, Margaret Wright, Lynne Phillips, Barbara DeGon, Carolyn Collins, Ann Rofferty, Susie Bark, Terry Garrison, Frank Humphreys, Tim Martin, and Dane Goodfellow. *Third row:* Benny Tamani, Richard Hays, Robert Willgoos, Margaret Reed, Diane Lumberg, Erin Fleming, Gloria Yingling, Ellen Everding, Jerry Hannah, Diane Garretty, Judy Bridges, Maureen Aul, Sharon Norvell, Susan Keahey, Jeanie Carper, Ted Doran, and Bill Riddick. *Fourth row:* Michael Johnson, Richard May, Scott Johnston, Ricky Parker, Dutch Vandervort, John Bane, Butch Shackelford, Bennis Rochford, Henry Green, Eddie Byrne, Will Walls, Joe Gothard, David Hightower, Nick Hecht, and John Chudaelk.

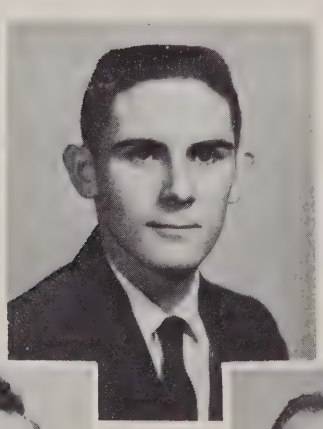

Stanley Warder
President

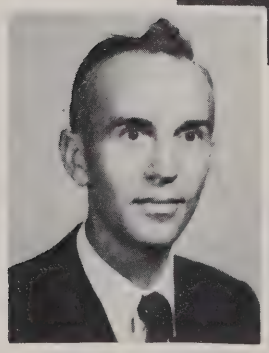

Mr. Vaughn
Co-sponsor

Mr. Braxton
Co-sponsor

Hola! Como estas? A familiar greeting among the Spanish speaking students who had a busy and fun-filled year. Highlighting the year was a trip to Clifford Gates' home for a Mexican meal which consisted of Tacos, Spanish Rice, Frijoles and Colcs and, we also went to the El Mexico restaurant in Washington.

Several club members furnished slides from the various Spanish speaking countries. Some of which were Spain, Costa Rica, Peru and Boliva. At Christmas time we joined the other foreign language clubs in a party.

One of the most interesting groups we had was composed of the Spanish speaking students known as "Los Charlatanes", who met at the homes of various club members and conversed entirely in the Spanish Language.

boost Spanish club membership

Spanish students who have resided in foreign countries. *First row,* left to right: Linda Swartz, Panama; Myrna Febus, Puerto Rico; Barbara De Gon, Panama; Kris Guerdrum, Colombia; Mike Johnson, Colombia. *Second row:* Scott Johnson, Colombia; Marty Bauer, Puerto Rico; Anne Vick, Panama; Albert Spikers, Puerto Rico; Terry Milikan, Peru; Richard May, Argentina. *Third row:* Danny Nase, Dominican Republic; James Stout, Equador; Bill Spikers, Puerto Rico; and Dennis Rockford, Peru.

Spanish Officers: *First row,* left to right: Anne Locket, Secretary; Pat Jones, Reporter; John Briar, Vice Pres.; Stanley Warder, Pres.; Marty Bauer, SCA Reporter; Edward Shackleford, Alternate; and Jim Keithly, Treasurer.

Spanish Third Year Students: *First row,* left to right: Barbara Shoemaker, Marty Bauer, Anne Vick, Terry Millican, and Standley Warder. *Second row:* Andy Garverick, Myrna Febus, Ellen Everding, Bill Spickers, Lynne Phillips, Bill Riddick, and Richard May. *Third row:* John Bane, Blair Williams, Scott Johnston, Albert Spickers, and James Stout.

Frank Grant looks as though he is deeply involved in explaining the problems of the day to the Spanish Club's pinata.

Controversial topics and open speech

The officers of the Debate Club are: *Seated,* left to right: Frank Grant, Reporter; Gale Remington, Vice President; Mr. Cohen, Sponsor; and Alan Harris, President. *Standing* are: Bill Leary, Treasurer, and Mary Wellemeyer, Secretary.

Talk-talk-talk; That's all you hear about the place, especially when the Debate Club is practicing. This year the resolution concerned governmental control of trade unions. In the beginning of the year, we did not know what a trade union was; now we are trying to decide whether to be Senators and control these institutions or become union organizers and present to Congress the true face of labor.

As usual, we had a heavy year of practice and tournament debates, and though our membership was entirely "green"—all of our veterans having left for college or Europe—we did hold our own, winning our share of the matches. In February we shone at the University of Virginia's Conference for Debators, and we closed the year with a round of social events—from which we barred all thoughts of Congress and of Labor.

Standing, left to right are: Dana Stevens, Dave Hightower, Rob Surovell, Tom Hamblin, and Rick Oginz. *Seated* is: Vera Venagradoff.

The Varsity Debate Team: *seated,* left to right: Frank Grant, Bill Leary, Gale Remington, and John Trussell. The Junior Varsity Team: *standing* is: Kendall Barns, Grove Conrad, Vic Lafrank, and Donna Gaarder.

result in well-rounded students.

There was a bit of trouble this year getting the boys to turn out for the various Forensics activities, they were so bashful; but the girls—our timid maidens—were not half so reluctant, and—as usual—the competition between them was rife. There were so many good performances, the judges often found it most difficult to make a final decision.

Our school has always been strong in the regional and State tournaments, and this year, too, Mt. Vernon will have to be the school to beat if one hopes to win a first place trophy. The various categories of the Forensics are Spelling, Poetry Reading, Prose Reading, and Public Speaking.

Participating in the Poetry reading contest: *seated,* left to right are: Barbara Baker, Janet Dolozik, Carol Wooten, and Alice Hall. *Standing* are: Althea Ames, Claire Gollihew, Scott Sanders, Jimmie Sue Burt, and Pam Pentecost.

Those taking part in the Prose Reading and Public Speaking Contests: *seated,* left to right are: Bernadette Rice, Jimmie Sue Burt, Janet Dolozik, and Yvonne Horneland. *Standing, first row:* Ann Barensfield, Althea Ames, Claire Gollihew, Graham Young, Baker. *Third row:* Tommy Twomey, Fred Wedell, Mickey McBroom, Pam Pentecost, and Barbara Mary Wellemyer, Alan Harris, Scot Sanders, and Bill Leary.

Participating in the Spelling Contest: *first row,* left to right are: Fred Wedell, Bill Strandberg, Kay DueFrene, Donna May, and Mary Wellemeyer. *Second row:* Susan Fullilove, Bill Leary, Ann Rafferty, Bernadette Rice, and Barbara Baker.

Promising business men

First row, left to right: Billy Kress, Philip Downs, Kenny Bradford, Norma Evans, Sylvia Gentile, Marita Bentley, Sharon Niven, Bob Reynolds, Warren Bullin and Barry Scott. *Second row:* Thomas Paul, Peter Weinhold, John Schwartz, Michal Basso, Doug Frye, Richard Harrison, Dan Ferguson, Joe Keefe, Charles Hardcastle and Charles Chester.

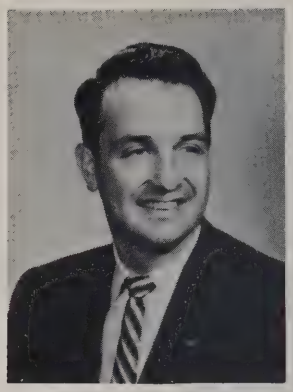

Mr. Earl Dodrill
Sponsor

Distributive Education is a classroom—on the job work program. The club's enrollment is made up of D.E. I and D.E. II classes. Students attend their regular classes and leave school at 12:30 P.M. each day to fulfill their part time job, where they are required to work a minimum of fifteen hours a week.

Monthly meetings were held at the Penn Daw Restaurant and at the February meeting Mr. Palmer, president of the Mount Vernon Kiwanis, spoke on the aims and purpose of the Kiwanis Clubs. For their November project the club sponsored its annual food and toy drive and a weiner roast was held at Hallowing Point in October. Also in October, Mayor Benheim cooperated in the participation of "Careers in Retailing" over WPIK.

On March 15: the club motored to Baltimore, Md., where they were conducted on a tour through the Montgomery-Ward mail order house. April 18-22, Jerry Dorsey, president of our club and vice president of the D.E. Clubs of Virginia, attended the National Convention in Kansas City, Missouri. The annual Employer-Employee Banquet was held in the Walnut Room at Thompson's Restaurant. As a means of showing their cooperation and consideration in the D.E. program, employers were honored guests at the event.

The State Convention, held in June, was attended by two students from our D.E. Club.

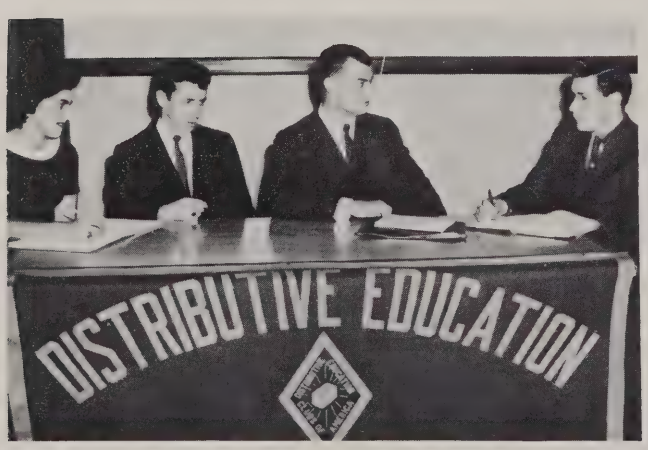

OFFICERS

Seated, left to right: Marie Donato O'Neal, Secretary; Edward Pracht, Parliamentarian; Jack Creasy, Vice President; and Paul Jacoles, Treasurer.

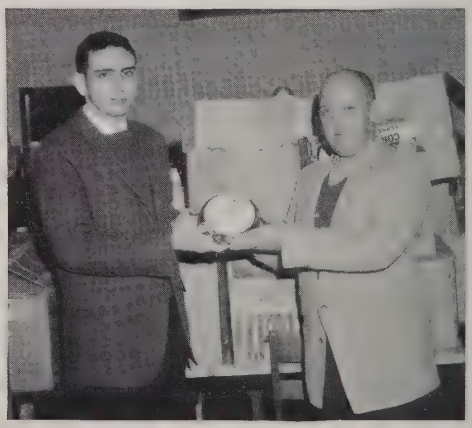

Jerry Dorsey, President, presents Electric Clock to Mr. Hodge whose homeroom won the canned food and toy drive at Thanksgiving.

and women of tomorrow

Foreground: Connie Belknap. Left to right: Melinda Dillingham, Diana Fraley, Susie Miller, and Martha Knight.

Miss Lowman
Sponsor

Left to right: Eloise Turner, Reporter; Susie Miller, Treasurer; and Margie Greene; Secretary.

Diana Fraley
President

Vocational Office Training has just completed its second year here at Mount Vernon. Learning how to use automatic calculators, transcribing machines, the touch system on a ten key adding machine and the duplicating machines are most important in the moulding of our future.

This year there were many varied types of jobs filled by our classmates. Donna Colyer was employed by John P. Parrish Law Firm, Melinda Dillingham worked as a stenographer for Kay Franc-Ross Jewelers, Diana Fraley was a girl Friday for Special Services at Fort Belvoir as did Marjorie Green. Martha Knight was on the move after several weeks her employers realized how important their work was and she was replaced by full time girls, Martha worked for the State Rehibilation Office, Wellington Realty and finished the year at Independent Mutual Fire Insurance Company; Judy Maddox traveled each day to the Pentagon where she was employed by the General Accounting office and Eloise Turner worked for Joe Heishman's sports car dealer. Susie Miller had the opportunity of working for Bish Plumbing and Heating and reported that her tasks were quite varied. Anthony Petrini was employed at Fort Belvoir and Herby's. Connie Belknap, Jeanne Hanson and Doris Taylor were the non-workers in the class.

Standing, left to right: Anthony Petrini, Jeanne Hanson, Margie Green, and Doris Taylor. *Sitting:* Eloise Turner.

work toward promotional positions

Ann Psilekas
President

Mrs. Provance
Sponsor

Left to right: Joan Faw, Judy Dillingham, Joyce Post and Sandra Wright.

Donna Rhoades, Secretary; and Judy Napier, Treasurer.

Pat Ridgley, Reporter; and Jo Ann Wells, Vice President.

Left to right: Carol Ann Smith, Judy Whetzel, Gloria Munday and Alice Waller.

This year's Senior Commercial Club consisted of all girls who took second year shorthand and Clerical Practice. Meetings were held during the class periods when something needed to be discussed.

With our sponsor, Mrs. Provance, we planned and sponsored various activities. A visit to the "Anne Lee Memorial Home For The Aged" in Alexandria was our Christmas project. We sang carols and presented the ladies Christmas presents. To help celebrate the holidays, we held a Christmas party at the home of our president, Ann Psilekas.

Co-sponsoring the annual Beauty Contest was our major project for the year.

while others attain spiritual goals.

Mrs. Provance, Sponsor; Ann Belle Kandt, President; and Mr. Swain, Sponsor talk over plans for future meetings.

The Bible Club, under the supervision of Mrs. Provance and Mr. Swain, was extremely active this year. Each morning the members of the club sponsored a morning chapel service which was open to all members of the student body; and, each day at lunch the students participated in an offering of thanks. The club was also responsible for showing a number of religious movies.

Danny Burrier, Secretary; and Cathy Cave, Reporter. *Missing from picture:* Carol Wilkerson, Vice President.

Standing: Lynn Gates. *First row,* left to right: Jean Leary, Charlotte Crumble, Deborah Pinkston, Leanna Wedell, and Sandy Sussky. *Second row:* Carol Pettit, Marth Angelo, Jan Klue, Patty Barrett, Sally Klue, and Francis Taylor. *Third row:* Rudy Noll, Bernice Carter, Kay Taylor, Natalie Boldig, Alice Steucke, Diana Million, and Mary Gates. *Fourth row:* Richard Schreiner, Annabel Blanche, Gloria Dawson, Thomas Houston, Patty Crum, Karen Isaksen, Harold Carr, and Diana Burrier.

Mount Vernon, Mount Vernon

In the ever-changing currents of high school life the indispensible factor is, of course, the administrator and the teacher. In the classroom knowledge passes from the learned to the learner and a completely new and personal path of thought and outlook is developed. Man's mind is the most fasinating and intricate device in creation, therefore, in molding the minds of the great mathematicians and literary experts of the future, sound judgment and wide vision is required. We salute you, Faculty, in the hope that your efforts will result in the leading citizen, business administrator, and politician of tomorrow.

FACULTY

Our teachers strive to instill

PRINCIPAL MR. MELVIN B. LANDES
B.A., McPherson College
M.A., George Washington University

Assistant Principal for Instruction
MR. WILLIAM J. BURKHOLDER
B.A., Roanoke College
M.Ed., University of Virginia

Assistant Principal for Administration
MR. WOODROW T. ROBINSON
B.S., Emory and Henry College
A.M., Duke University

a desire for knowledge. . . . . .

Guidance Director
MISS MILDRED J. LAPSLEY
B.A., Mary Baldwin College
M.Ed., University of Virginia

Guidance
MRS. FLORENCE L. PRICE
B.A., Washington Square College
New York University

Guidance
MR. BAKER O. SHELTON
B.A., Washington College
M.A., George Washington University
ESSO

Visiting Teacher
MRS. BARBARA A. PRUET
B.A., Emory and Henry College
Graduate Work, George Washington University

Through classroom lectures,

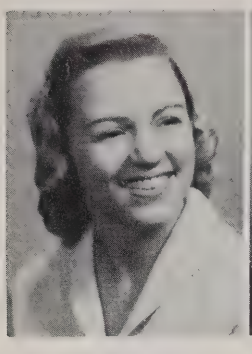

MISS JOYCE ANN ADAMSON
B.S. Middle Tennessee State College; U. S. History, English II.

MRS. HELEN L. BLALOCK
A.B. University of Colorado; A.M. Indiana University; English III, IV.

MRS. DOROTHY J. BROWN
B.S. Mary Washington College; Bookkeeping, Typing I, II.

MRS. CATHERINE H. CHAPMAN
B.A. Wellesley College; M.A. New York University; English II, III; Junior Red Cross Sponsor.

MRS. DOROTHY D. CLIFTON
B.A. Mary Baldwin College; English 8, History 8, English I.

MR. BERT B. COHEN
B.A. American University; Teacher Training Mary Washington University; M.A. University of Maryland; World History, U. S. History, Modern European History; Debate and Forensics Sponsor.

FACULTY

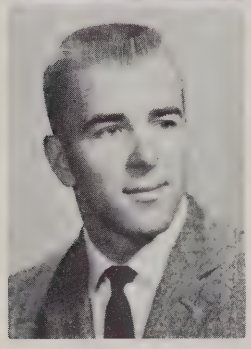

MR. TED P. COLNA
B.S. George Washington University; Health and Physical Education 8; Eighth Grade Football Coach.

MRS. CATHERINE P. COOLEY
B. S. Mary Washington College; English III, IV; Senior Class Sponsor.

MR. DONALD G. COOLEY
B.A. Shepherd College; American Government; S.C.A. Sponsor.

MR. LESTER B. CROOM
B.S. East Carolina College; General Shop.

MR. THOMAS S. DAILEY
B.A. Bethany College; Litt.M. University of Pittsburg; ESSO; English I.

MR. EARL J. DODRILL
B.S., B.A. Fairmont State College; M.A. George Washington University; Coordinator Distributive Education; D.E. I, II; D.E. Club Sponsor.

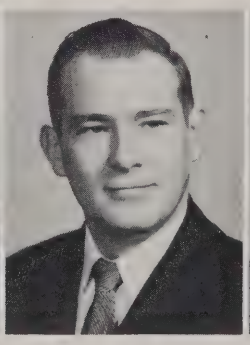

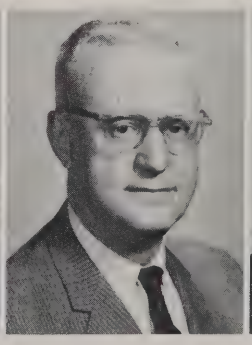

supervision and instruction.

FACULTY

MISS SHIRLEY G. DUNCAN
A.B. University of Kentucky; Health and Physical Education; Softball Coach; Hockey Assistant Coach.

MRS. NAOMA W. ELLISON
B.S. Concord College; Librarian.

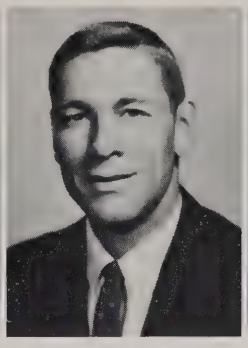

MR. RICHARD D. ERNSBERGER
B.S. University of Tennessee; Physical Education; Driver Education; Head Track Coach, Varsity Football Assistant Coach.

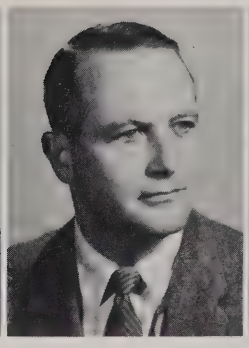

MR. STANLEY L. FANT
B.S. Wilson Teachers; Algebra II, Plane Geometry, Trigonometry, Solid Geometry; Key Club Sponsor.

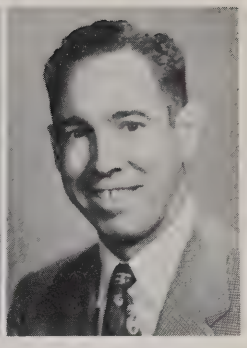

MR. WILSON L FARIS
B.A. University of Richmond; General Science; Varsity Football Coach.

MRS. FRANCES L. GARNER
B.S. Mary Washington College; A.M. George Washington University; ESSO.

MRS. CATHERINE R. GUY
B.A. Hunter College; General Science 8, General Science I; Eighth Grade Science Club Sponsor.

MR. MILES L. HIGGISON
B.A. Wake Forest College; English I, II; Junior Honor Society Sponsor.

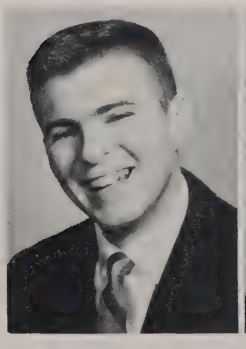

MR. BERNARD R. HENSLEY
B.A. Morningside College; Graduate Work American University; U.S. History.

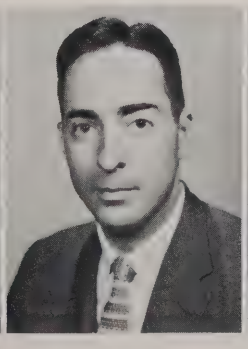

MR. WILLIAM R. HEATH
B.S. Mansfield State Teachers College; World Geography.

MR. LAWRENCE W. HATCH
B.S. Madison College; M.A. George Washington University; World History, Geography.

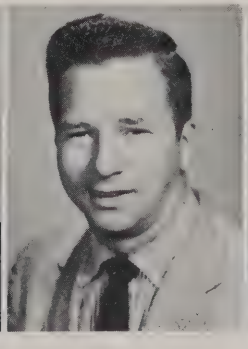

MRS. ANNA M. HARDER
B.S. Immaculate College; General Science.

They encourage sportsmanship

MR. HAROLD L. HODGE
A.B. John B. Stetson University; General Shop, Mechanical Drawing I, II.

MISS LOUISE L. HOPKINS
A.B. Georgetown College; M.A. University of Kentucky; Choral Music.

MRS. ERNESTINE L. HULEN
B.S. Troy State College; Business Math, Algebra I.

MR. JAMES W. JOHNSTON
B.Ed. Eastern Illinois University; Industrial Arts, Wood Shop.

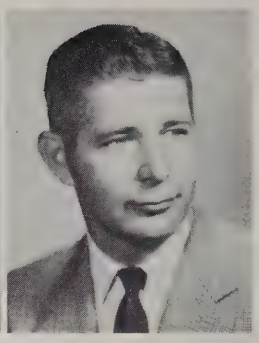

MR. VICTOR J. KAZLAUSKY
B.S. Slippery Rock State Teachers; M.Ed. University of Pittsburgh; Athletic Director; Director of Health and Physical Education.

MR. PAUL H. KEPNER
B.S. Drake University; M.A. Queens College; ESSO, English I; Co-Sponsor Future Teachers of America.

MRS. SARAH M. MAHANEY
B.S. Lebanon Valley College; Math I, Algebra I, Math 8.

FACULTY

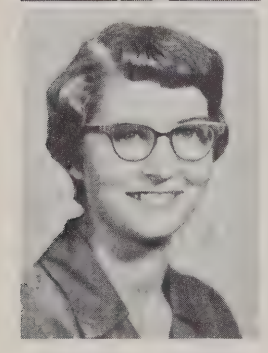

MRS. KAY J. KIMBLE
B.S. Madison College; Home Economics.

MISS LAURA E. LANKS
B.A. Rosemont College; French, American History; French Club Sponsor.

MR. ORION R. LAYMAN
B.A. Bridgewater College; M.S. Virginia Polytechnic Institute; Algebra.

MR. EARL LAYNE
A.B., M.A. West Virginia University; English II, III; Co-Sponsor Junior Honor Society.

MRS. RHEA G. LOCKE
A.B. University of Alabama; Certificate in Art, Belhaven College; Art I, II, II, IV; Art Club Sponsor.

MISS LUCY J. LOWMAN
B.S. Radford College; Coordinator Vocational Office Training; Bookkeeping, Typing I, VOT; Yearbook Sponsor.

and teamwork,

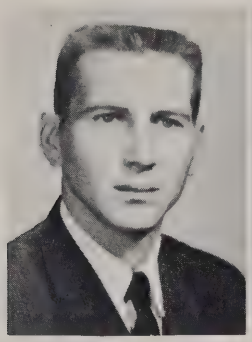

MR. PAUL MASKALENKO
B.S. East Carolina College; Chemistry, Physics; Senior Science Club Sponsor.

MRS. LULU R. McFARLAND
A.B. Guilford College; Algebra II, Math I, Plane Geometry.

MISS MILDRED MESSICK
B.A. University of North Carolina; English III, Drama I, II; Dramatics Club Sponsor.

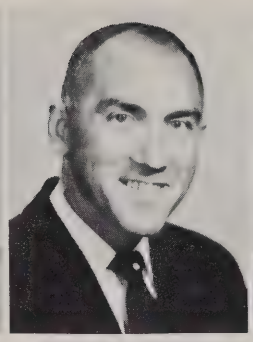

MR. JOHN E. MILLER
B.A. Emory and Henry College; M.A. George Peabody College; Algebra I, II, Math II; J. V. Basketball and Football Coach.

MR. BENJAMIN C. MOOMAW, III
B.A. Hampden-Sydney College; Spanish, English.

MRS. FRANCES R. PARRISH
A.B. Flora Macdonald College; A.B. in Library Science, College of William and Mary.

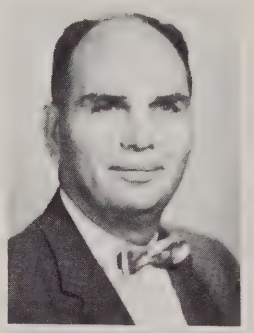

MR. JOHN H. MOORE
B.S. Southeastern Teachers College; Modern Math; Patrols Sponsor.

FACULTY

MR. CARL W. MUSSER
B.A. Emory and Henry College; M.A. George Washington University; Post Graduate Work, George Washington University; American Government, World History; Co-Sponsor Senior Honor Society.

MRS. MARY R. O'NEIL
B.S. Radford College; Bookkeeping, Typing I, II, Shorthand I, Creative Writing; Em Vee Hi Sponsor.

MRS. JANE M. O'BRIEN
A.B. Syracuse University; Plane Geometry, Algebra II.

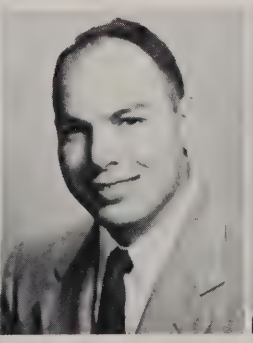

MR. WILLIAM W. NURSE
B.S. Oswego State Teachers College; Metal Shop.

MISS DOROTHY L. NEWMAN
B.A. Berea College; Health and Physical Education;; Varsity Basketball and J. V. Softball Coach.

MRS. WALTRAUT D. NELSON
B.A. American University; General Science, Biology.

The ability to get along with others. . .

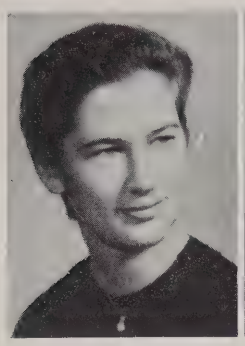

MISS CAROL PAUL
B.A. Mary Washington College; Eighth Grade Art.

MRS. FLORENCE R. PROVANCE
B.S. Duquesne University; M.E. University of Pittsburgh; Shorthand I, II, Typing I, Clerical Practice; Senior Commercial Sponsor; Bible Club Sponsor.

MRS. HATTIE G. QUINLEY
Music Degree, Virginia Intermont College; B.S. Radford College; M.A. George Washington University; World Geography; Future Teachers Club Sponsor.

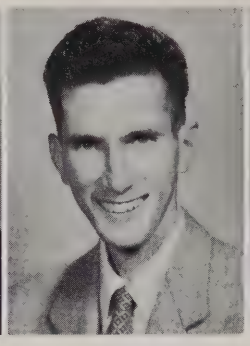

MR. RAYMOND L. RABBE
A.B. Hope College; ESSO.

MRS. MARION B. RENEAU
B.S. Illinois Institute of Technology; ESSO, English I.

MRS. PURCELL M. ROBERTSON
B.S. Radford College; M.Ed. Virginia Polytechnic Institute; Home Economics; Future Homemakers of America Sponsor.

FACULTY

MISS CLARA B. ROBISON
B.S. Madison College; Math 8, 9.

MR. JOHN R. SAWYER
B.S. Wake Forest; M.A. University of North Carolina; Science.

MRS. FRANCES F. SAPP
B.A., M.A. University of West Virginia; Post Graduate Work, University of Maryland, Catholic University, University of Virginia; English 8, II, III.

MRS. IONE C. SCUDDER
B.S. University of Tennessee; English I.

MISS DOROTHY L. SHEETS
B.M.E. Madison College; Eighth Grade Music; Eighth Grade Chorus Sponsor; Majorettes Sponsor.

MISS GERSHON D. SHICKEL
B.S. Madison College; Home Economics; Co-Sponsor Future Homemakers of America.

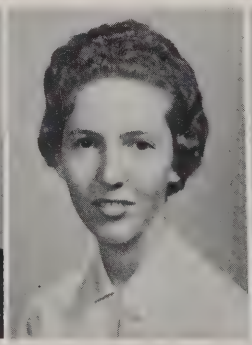

FACULTY

MISS NANCY L. SHUMAKER
B.S. West Virginia University; Health and Physical Education; Varsity Hockey Coach; J. V. Basketball Coach.

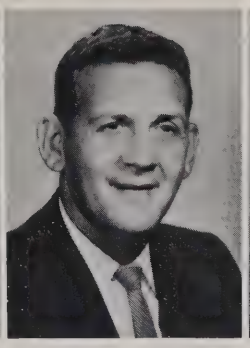

MR. MICHAEL M. SKINNER
A.B. Shepherd College; Health and Physical Education; Driver Education; Pep Club Sponsor; Varsity Basketball Coach; Eighth Grade Football Assistant Coach.

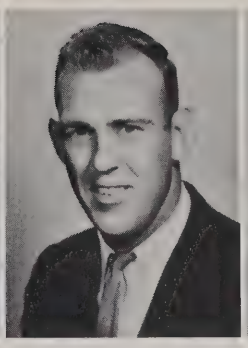

MR. EARNEST M. SNYDER
A.B. Glenville State Teachers College; Health and Physical Education; Driver Education; Junior Varsity Football Assistant Coach; Assistant Track Coach.

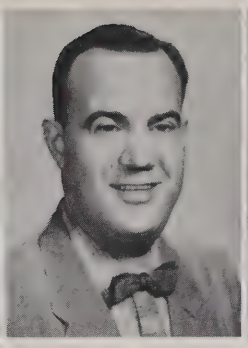

MR. GENE STEINBACH
B.M.E. Northwestern University; M.M. Catholic University; Band; Director of Music; Dance Band Sponsor.

MRS. MARY L. STENHOUSE
B.S. Radford College; Typing I, Business Arithmetic.

MISS VIRGINIA L. STEPHANZ
B.A. Radford College; French I, Social Studies.

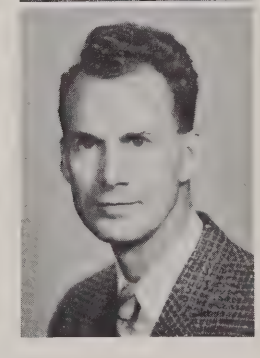

MR. WILLARD STRATTON
B.S. Morehead State College; M.A. University of Kentucky; Algebra I.

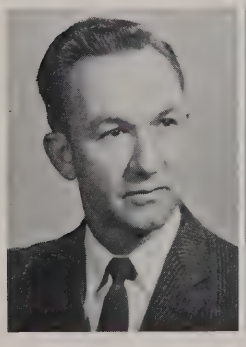

MR. HAROLD G. SWAIN
B.S. Alabama State Teachers College; M.S. Florida State University; Biology; Bible Club Co-Sponsor.

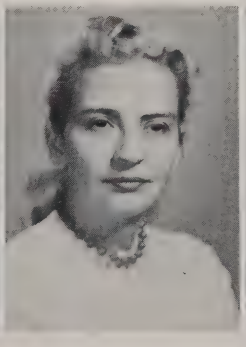

MRS. JUANITA G. SWEDENBURG
B.S. Illinois State Normal University; English II, Tenth Grade Guidance Counselor.

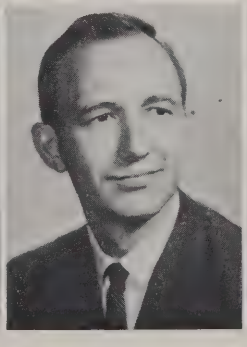

MR. EDWIN G. TAYLOR
B.S. Concord College; Math 8; Eighth Grade Basketball Coach.

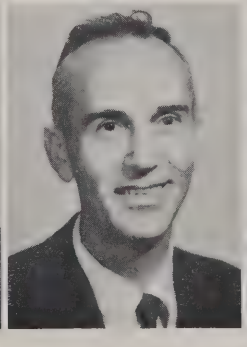

MR. LEONARD E. VAUGHN
B.A. McPherson College; B.D. Bethany Seminary; M.S. Cornell University; Spanish; Spanish Club Sponsor.

MISS POLLY E. WAID
B.S. Radford College; Health and Physical Education; Cheerleaders Sponsor.

Developed to enrich our lives

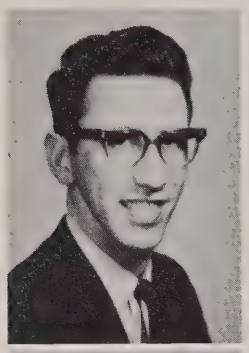

MR. CHARLES J. WOODARD
B.S. Atlantic Christian College; General Science, Chemistry; Junior Science Club Sponsor.

MRS. PEARL F. YANCEY
B.S. Northeast Missouri State Teachers; Latin, English; Latin Club Sponsor.

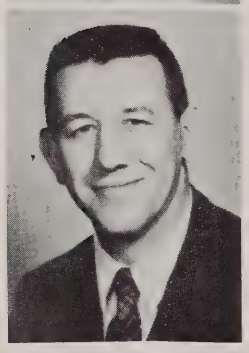

MR. JOHN J. YEDNOCK
B.S., M.A. George Washington University; Health and Physical Education; Varsity Baseball Coach.

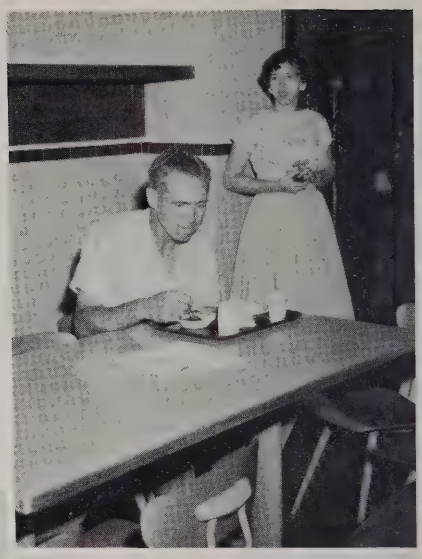

Mr. Faris enjoys his noon meal under Miss Shickel's watchful supervision.

Mrs. O'Brien gladly hands over a basketball ticket, for a price, to a Major fan.

SECRETARIAL STAFF

MRS. BILLIE L. GATES
Secretary to Principal.

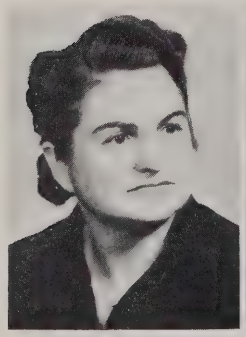

MRS. HELEN JOHNSON
Finance Officer.

MRS. ELIZABETH McLANE
Secretary to Guidance Director.

MRS. CHRISTINE TAYLOR
Secretary

while student helpers assist.

Athletic and DE Office Assistants: left to right: Janet Firkin, Barbara Holly, Pat Savoca, Millie Harris, Margie Reese, Jeanne Hanson, Jean Renaud, Pat Ridgely, Marty Bauer, and Virginia Louis.

Main Office and Guidance helpers: *First row,* left to right: Billie Raye McClung, Susan Blaisdale, Donna Rhodes, Butch Cash, and Barbara Sabel. *Second row:* Bobbie Peyton, Barbara Levy, Patricia Kelley, Judy Whetzel, and Carol Bugg. *Third row:* Barbara Barnes, Rugh Wienerhold, Jenifer Davies, Caroline Daughtery, Jean Harlow, Lorraine Bernier, and Edward Chaszar. *Fourth row:* Barbara Shoemaker, Sara Fedderson, Sharon Norvell, Becky Hannah, Judy Trone, Joan Faw, and Carol Smith.

Financial Office Assistants: left to right: Carolyn Merritt, Jean Metheny, Connie Belknap, Jon Crittenden, Richard Harris, Tom Booterbaugh, Ronald Furman, Harry Mahon, Frank Moser, Mary Lang, Brenda Jordan, and Karen Mahefky.

praises to thee

The following pages are set aside for our financial supporters without whose assistance this volume would not be possible. They also symbolize the functional part which our high school plays in the community around us.

ADVERTISEMENTS

BARLOW AND GRAVES

HYBLA VALLEY GULF SERVICE

Wrecking Service — General Repairs
Lubrication and Washing Service

2826 RICHMOND HIGHWAY

ALEXANDRIA, VIRGINIA

Phone: SO 8-7523

Compliments of

MARTIN'S HARDWARE

3910 RICHMOND HIGHWAY

ALEXANDRIA, VIRGINIA

Phone: RO 8-1200

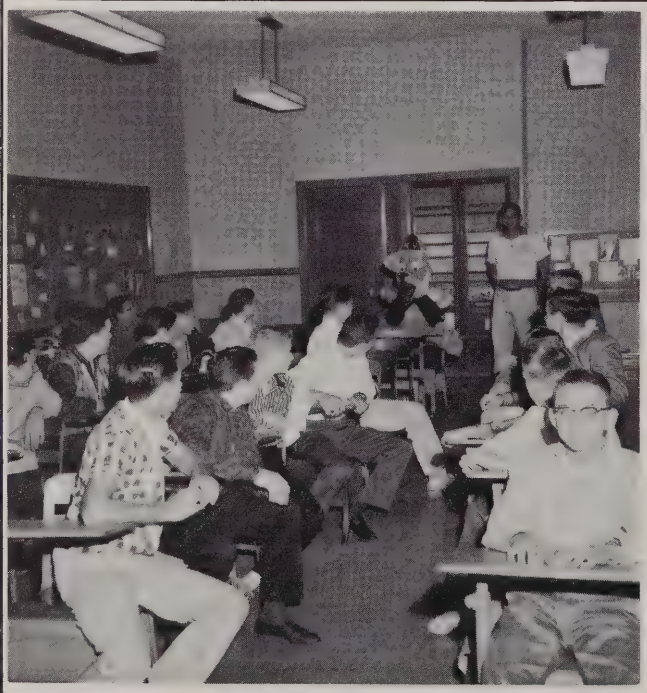

Mr. Skinner smiles proudly as he introduces new member of the class—Major Movern.

FORT HUNT PHARMACY

Prompt Prescription Delivery
Serving the Mount Vernon Area

HOURS
9 A.M. - 10 P.M. Daily
11 A.M. - 8 P.M. Sundays

Cosmetics — Baby Needs
Photo Supplies — Luncheonette

1601 FT. HUNT ROAD
ALEXANDRIA, VA.
Phone: SO 5-4022

BELLE VIEW SHOPPING CENTER

BELLE VIEW HARDWARE—SO 5-7300
BEN FRANKLIN 5¢ AND 10¢ STORE—SO 5-8000
SPRINGER'S MEN'S AND BOY'S SHOP—SO 5-7487
D&S FOOD STORE AND RESTAURANT—SO 5-4799
SUBURBAN CLEANERS
PEOPLES DRUG STORE—SO 8-7044
FLEISHER JEWELERS'—SO 8-4900
BARBY'S FABRIC SHOP—SO 5-4010
BELLE VIEW BARBER SHOP—SO 5-9722
BRENNERS BAKERY—SO 5-4688
COLUMBIA SHOE STORE—SO 5-5507
BELLE VIEW CAMERA SHOP—SO 5-2338
MT. VERNON BANK AND TRUST CO.
BELLE VIEW SHOE REPAIR
GRAND UNION SUPER MARKET

Joyce Cash and Marie Fridenstein look at nail polish while Janet Boone, Wesley Kitchens, and Bob Odom search for school supplies at Belle View Shopping Center.

WHITSON'S

TEXACO SERVICE

General Repairs — Road Service

2112 RICHMOND HIGHWAY ALEXANDRIA, VA.

Kathy Rosenthal, Ray Ketchum and Tom Rheams pick up a few quarts of motor oil at Whitson's Texaco Service.

DIXIE DIME STORES

Your Headquarters For

SCHOOL SUPPLIES — SOUVENIRS — NOVELTIES
TEEN NEEDS

106 NORTH KINGS HIGHWAY
JEFFERSON MANOR

Hours 9 to 9 Thru Saturday
SO 5-6688

Radio—TV—Refrigerators—Freezers
Washers—Dryers—Irons—Toasters

AUTO-HOME ELECTRONICS CO.

RADIO AND TELEVISION
SALES AND SERVICE

Howard Greenhouse, *Owner*

GYpsy 4-4645 Woodbridge, Va.

Compliments of

WOODBRIDGE GIFT AND HOBBY CRAFT

804 OCCOQUAN ROAD

WOODBRIDGE, VIRGINIA

Phone: GYpsy 4-5151

HOLLIN HALL

DELICATESSEN - RESTAURANT

Hollin Hall Shopping Center

OPEN SEVEN DAYS
Daily 9 to 10—Sunday 10 to 10

Sea Food and Chicken Boxes to Go
Pizzas to Go

SO 5-5877

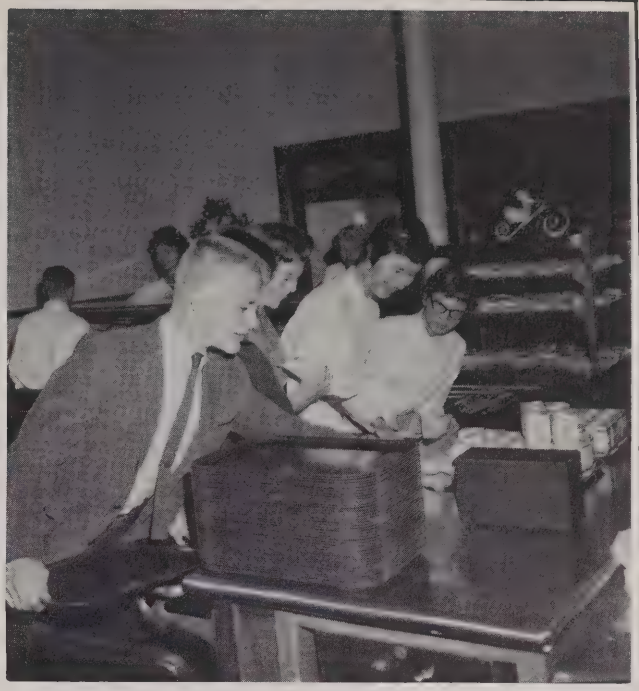

Lunch time is a happy occasion for Donny Dodd, Janet Boone, and Kathy Brewer.

KINGS JEWELRY

609 KING STREET
ALEXANDRIA, VIRGINIA

Headquarters for Fine China, Sterling and Crystal

Phone: KIng 9-0011

JERRY'S BARBER SHOP AND BEAUTY SALON

Phone: SO 5-7360

120 North Kings Highway
Jefferson Manor Shopping Center
Alexandria, Virginia

JEFFERSON MANOR PHARMACY

Corner North Kings Highway and Fort Drive

Jefferson Manor

Alexandria, Virginia

LADY LOIS

702 KING STREET, ALEXANDRIA, VA.

"At the corner of Washington St."

Home of Nationally Advertised Fashions

Complete selections in wearing apparel

Charge Accounts Invited

SPRINGFIELD

Texaco Service Station

Shirley Highway and Franconia Road

Bus. Phone: FL 4-7601

Springfield, Virginia

Compliments of

TELEGRAPH BARBER SHOP

652 TELEGRAPH ROAD

ALEXANDRIA, VIRGINIA

Phone: SO 8-2273

CAMERA CRAFT

ALL TYPES OF CAMERAS

Open 10 A.M. to 9 P.M. Monday - Friday

Saturdays 9 A.M. to 6 P.M.

SPRINGFIELD SHOPPING CENTER

6420 Brandon Avenue

Springfield, Virginia

FL 4-7335

WOODBRIDGE PHARMACY

CORNER F STREET AND ROUTE 123, WOODBRIDGE, VIRGINIA

Phone: GY 4-1240

Complete Drug Store Service

Barbara Holly and Tim Hatch appear very absorbed as they leaf through magazines at Woodbridge Pharmacy.

SHOP CO-OP

The World's Most Advanced

Supermarket

Pharmacy

Service Station

Opening Spring 1960

Pen Daw

U. S. Route 1 and King's Highway

Original design created for residents of
Northern Virginia by William Bateman, Architect

DORAN'S FIRESTONE
&
ATLANTIC SERVICE

4204 RICHMOND HIGHWAY, ALEXANDRIA. VIRGINIA

Phone: RO 8-1222

Candy Dillard and Ted Doran stop for gas at Doran's Firestone and Atlantic Service.

Compliments of

A. S. IRVIN & SONS, INC.

PAINT AND WALLPAPER

KIng 9-3719

Open 6:30 A.M. to 6 P.M.

1317 PRINCE STREET

ALEXANDRIA, VIRGINIA

Compliments of

COCA-COLA BOTTLING CO.

1500 King Street

For Special Events Call

KIng 8-0125

Alexandria, Virginia

C & J

DELICATESSEN

OPEN SEVEN DAYS A WEEK

Homemade Potato Salad

Homemade Cole Slaw

Telegraph Road

9 A.M. to 11 P.M.

PHOTOS BY MARLER

HOWARD AND RUTH

A Complete Professional Photographic Service for Northern Virginia

- Color Photography
- Color Post Cards
- Architectural and Industrial
- Advertising
- Photo News
- Bridal Portraits, Groups

ALEXANDRIA, VIRGINIA

Phone: SOuth 5-3963

LEVINSON'S CLOTHING CO., INC.

Award Sweaters in all colors

242 KING STREET

ALEXANDRIA, VIRGINIA

Phone: KIng 9-0829

BOB'S CAMERA SUPPLY

Movie Equipment — Cameras — Enlargers

All Dark Room Needs

719 KING STREET, ALEXANDRIA, VIRGINIA

Phone: OV 3-0117

DAVIS PACKING COMPANY

Wholesale Meats and Produce

BUTTER — EGGS — CHEESE

P. O. BOX 3513, ARLINGTON 3, VIRGINIA

HOLLY HILL SCHOOL

NURSERY-JR. KINDERGARTEN– SR. KINDERGARTEN

1st AND 2nd GRADES

- All Age Groups
- Qualified Teachers
- RN On Staff
- Dietetically Planned Meals
- 15 Acres of Playground
- Transportation Furnished to Your Door
- Half and Full Day Schedules
- Reasonable Rates
- Open Year Around
- State and City Licenses

For further information call

SO 5-2220 **Evenings SO 5-7790**

DIXIE PIG BARBECUE

1998 RICHMOND HIGHWAY. ALEXANDRIA. VIRGINIA

Phone: SO 5-5353

Mr. Mason helps B. G. Gallo and John Valiante make a selection at the Dixie Pig Barbecue.

TELEGRAPH BEAUTY SHOP

10:00 A.M. Daily
Evenings by Appointment

MRS. PEARL KENDRICK
Proprietor

654 Telegraph Road
Alexandria. Va.

BUY FAMILY SHOES AT

CANNON SHOE STORE

607 King Street

Alexandria. Virginia

Phone: OV 3-0945

J. C. PENNEY CO.

ALEXANDRIA. VIRGINIA

☆

"Alexandria's most complete department store where shopping is a pleasure and savings a matter of course."

City Club — Velvet Steps

ELLIS SHOE STORE

605 King Street
Alexandria. Virginia

KIng 9-4870

Wesboro — Weather Bird — Vitality

BARBY'S
FABRIC SHOP

Dress and Decorating Fabrics

Patterns — Notions — Trims

125 NORTH WASHINGTON STREET

KI 8-4858

J. V. cheerleaders seem to be caught "off-guard" by our shutter bug.

ARTHUR I. SHAFFER, Florist

ALEXANDRIA, VIRGINIA

GREENHOUSES AND SHOP

Telegraph Road and Florance Lane

SOuth 5-5511 or SOuth 5-3737

We Deliver

SHAFFER'S SHOP

807 King Street

KIng 9-0537 or KIng 9-2459

Wire Service

Compliments of

SOUTHERN BARBER SHOP

915 KING STREET, ALEXANDRIA, VIRGINIA

Phone: TE 6-9863

"For Fashions that are at the head of the Class"

For college, campus, or career

HAYMAN'S

FOUR FINE FASHION SHOPS

Alexandria — Arlandria — Arlington
Manassas

For the Finest in Quality
Visit

WOODBRIDGE JEWELERS
103 HORNER ROAD
WOODBRIDGE, VIRGINIA

GYpsy 4-6151

ZAMSKY STUDIOS

Portraits of Distinction

1007-09-11 Market Street

Philadelphia 7, Pennsylvania

Mr. Frank MacIntyre
Mount Vernon Representative

AUTOGRAPHS

Those who work diligently

Cafeteria workers: *standing*, left to right: Mrs. Thomas, Mrs. Kane, Mrs. Seablom, Mrs. Strobel, Mrs. Lam, Mrs. Kimble, and Mrs. Padbrig.

Seated: Mrs. Hoffman, Mrs. Cave, Mrs. Anderson, Mrs. Horton, Mrs. Calligarich.

Cafeteria helpers: *first row*, left to right: Dorthy Aylor, Sheila Harris, Dorthy Hodge, Diane Dahl, Gloria Jean Munday, and Dale Howard *(standing). Second row:* Eddie Power, Mildred Hodge, Bob Bauer, Robert Noll, Joe Gothard, Lacy Key, Rudy Noll, and Frank Humphreys.

Janitors: *first row*, left to right: Mr. Jackson, Mr. Bradford, Mr. Triplett, Mrs. Skinner, Mr. Price. *Second row:* Mr. Dotson, Mr. Tyler, and Mr. Munsho.

behind the scenes.

Clinic Assistants: *Standing,* left to right: Joan Shepard. Jean Stringfellow, Bev Terry, Marie Clement, Bernice Carter, and Connie Brennan. *Seated:* Mrs. Donna McQuaine, Jan Crabtree, Ginny Ralston, and Beth Twombley. *Missing from picture:* Jo Ann Milburn and Velda Barker.

Bus Drivers: *first row,* left to right: William E. Eldert, Billy Harges Charlie Beahm, and James Smith. *Second row:* Todd Coyle, Dave Fewell, Bill Strobel, Richard Richardson, Bill Abbott and Carl Beahm. *Third row:* Dennis Dorn, William Parker, Harry Mahon, Tom Booterbaugh and David Phillips. *Missing from picture:* Calvin Deemer, Bill Stephens, James Davis, Robert Eichelberger, Harry Roger, Richard Walker, Mrs. Alice Cash, Mrs. Janice Newman and Mrs. Dwight Sanford.

The final rush to our homeward-bound chariots is always filled with laughter and hurried good-byes.

We sing.
When other nights and other days
We find us gone our separate ways,
We will have these moments to remember.

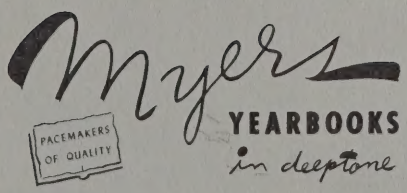
Myers
PACEMAKERS OF QUALITY
YEARBOOKS
in deeptone

Thayer's Inn
BOSTON, MASS.